

Employee-facing registry content - Windows Internet Explorer

https://condor.ufs.ac.za/psp/csdev/EMPLOYEE/HRMS/h/?tab=DEFAULT

Certificate Error

Live Search

File Edit View Favorites Tools Help

McAfee SiteAdvisor

Employee-facing registry content

Home Worklist MultiChannel Console Add to Favorites Sign out

ORACLE

Personalize Content | Layout

Help

Menu

Search:

My Favorites

UFS Change Request System

Self Service

Manager Self Service

UFS Self Service

Recruiting

Workforce Administration

Benefits

Compensation

Stock

Time and Labor

Payroll for North America

Global Payroll & Absence Mgmt

Payroll Interface

Workforce Development

Organizational Development

Enterprise Learning

Workforce Monitoring

Pension

Campus Community

Student Recruiting

Student Admissions

Records and Enrollment

Curriculum Management

Financial Aid

Student Financials

Academic Advisement

Contributor Relations

SA Integration Pack

Set Up HRMS

Set Up SACR

UFS Gradebook

Enterprise Components

Worklist

Application Diagnostics

Tree Manager

Reporting Tools

PeopleTools

Packaging

Careers

Change My Password

My Personalizations

My System Profile

My Dictionary

Click on UFS Gradebook

https://condor.ufs.ac.za/psp/csdev/EMPLOYEE/HRMS/s/WEBLIB PTPP SC.HOMEPAGE.FieldFormula.IScript AppHP?pt fname=UFS GRADEBOOK&Fo

Local intranet

100%

UFS Gradebook
Main Menu

Setup

Input Grades

Reports

**Transfer
marks**

**Recalculate
Grades**

Base Navigation Page - Windows Internet Explorer

BackForwardStop

Address

Live Search

FileEditViewFavoritesToolsHelp

McAfee SiteAdvisor

Base Navigation Page

Home

Worklist

MultiChannel Console

Add to Favorites

Sign out

ORACLE

Menu

Search

My Favorites

UFS Change Request System

Self Service

Manager Self Service

UFS Self Service

Recruiting

Workforce Administration

Benefits

Compensation

Stock

Time and Labor

Payroll for North America

Global Payroll & Absence Mgmt

Payroll Interface

Workforce Development

Organizational Development

Enterprise Learning

Workforce Monitoring

Pension

Campus Community

Student Recruiting

Student Admissions

Records and Enrollment

Curriculum Management

Financial Aid

Student Financials

Academic Advisement

Contributor Relations

SA Integration Pack

Set Up HRMS

Set Up SACR

UFS Gradebook

Enterprise Components

Worklist

Application Diagnostics

Tree Manager

Reporting Tools

PeopleTools

Packaging

Careers

Change My Password

My Personalizations

My System Profile

My Dictionary

Main Menu >

UFS Gradebook

Use

Input grades

Grades by student number

Setup

Class Grade setup

Class Grade Type activity

Grade Type (UFS)

Result Table

Gradebook access

Roll gradebook access

Grade roster classes to post

Edit "UFS Gradebook" Folder

There are several setups that must be done on the class before the marks can be captured

https://condor.ufs.ac.za/psc/csdev/EMPLOYEE/HRMS/s/WEBLIB_PTPP_SC.HOMEPAGE.FieldFormula.IScript_AppHP?pt_fname=UFS_GRADEBOOK&FolderP

Local intranet

100%

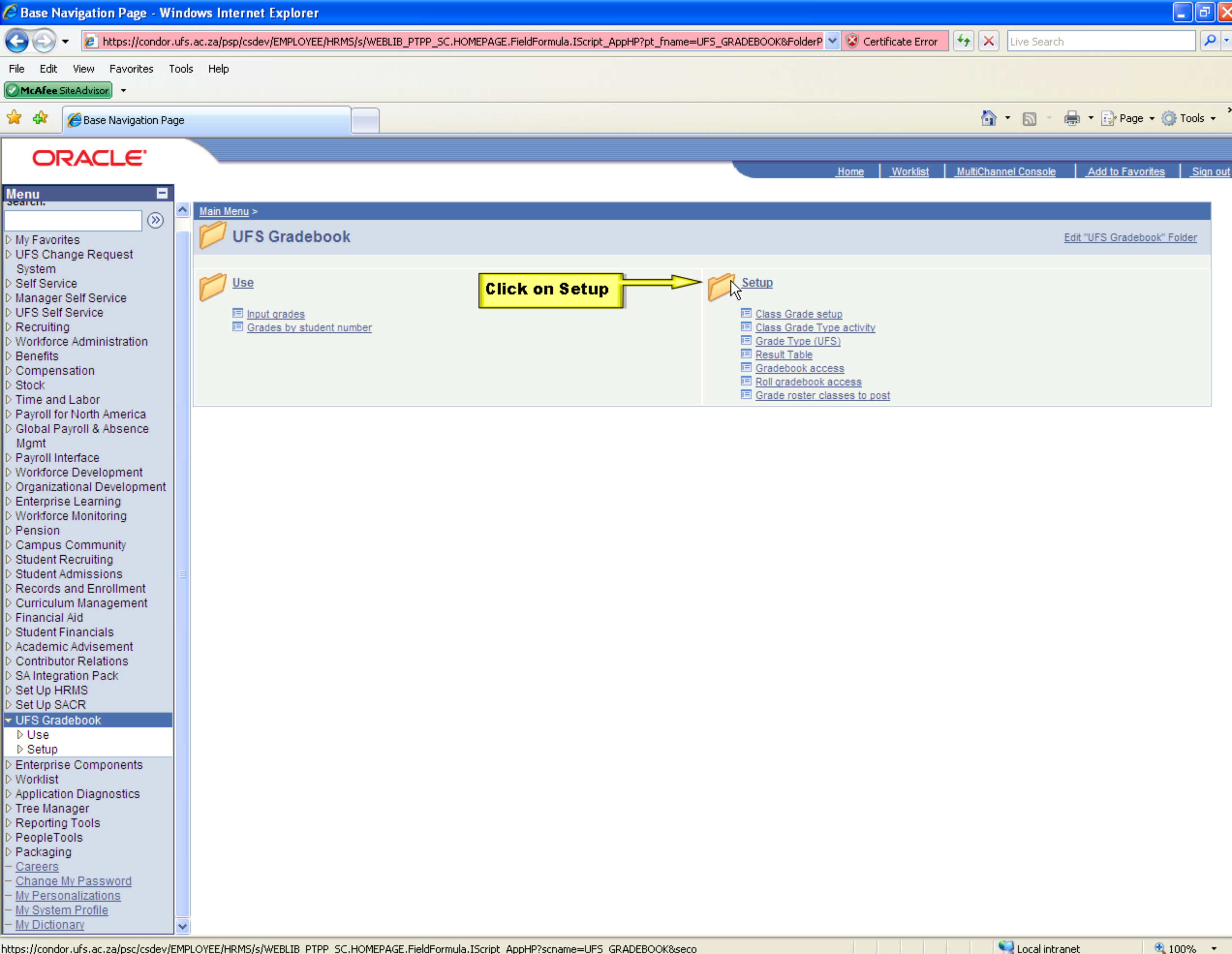

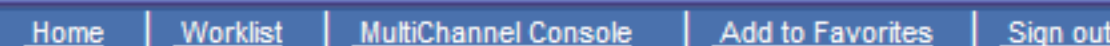

Menu

[Main Menu > UFS Gradebook >](#)[Edit "Setup" Folder](#)

Firstly set the Class Grade setup, which contains the overall setup for the class and the exam marks

 Grade Type (UFS)
Grade Type (UFS)

access
cess

 [Roll gradebook access](#)
Roll gradebook access

- ▶ Use
- ▶ Setup

- ▷ Enterprise Components
- ▷ Worklist
- ▷ Application Diagnostics
- ▷ Tree Manager
- ▷ Reporting Tools
- ▷ PeopleTools
- ▷ Packaging
- [Careers](#)
- [Change My Password](#)
- [My Personalizations](#)
- [My System Profile](#)
- [My Dictionary](#)

Base Navigation Page - Windows Internet Explorer

https://condor.ufs.ac.za/psp/csdev/EMPLOYEE/HRMS/s/WEBLIB_PTPP_SC.HOMEPAGE.FieldFormula.IScript_AppHP?pt_fname=UFS_GRADEBOOK&FolderP

Certificate Error

Live Search

FileEditViewFavoritesToolsHelp

McAfee SiteAdvisor

Base Navigation Page

HomeWorklistMultiChannel ConsoleAdd to FavoritesSign out

ORACLE

HomeWorklistMultiChannel ConsoleAdd to FavoritesSign out

Menu

Search

My Favorites

UFS Change Request System

Self Service

Manager Self Service

UFS Self Service

Recruiting

Workforce Administration

Benefits

Compensation

Stock

Time and Labor

Payroll for North America

Global Payroll & Absence Mgmt

Payroll Interface

Workforce Development

Organizational Development

Enterprise Learning

Workforce Monitoring

Pension

Campus Community

Student Recruiting

Student Admissions

Records and Enrollment

Curriculum Management

Financial Aid

Student Financials

Academic Advisement

Contributor Relations

SA Integration Pack

Set Up HRMS

Set Up SACR

UFS Gradebook

Use

Setup

Enterprise Components

Worklist

Application Diagnostics

Tree Manager

Reporting Tools

PeopleTools

Packaging

Careers

Change My Password

My Personalizations

My System Profile

My Dictionary

Main Menu > UFS Gradebook >

Setup

Edit "Setup" Folder

Class Grade setup

Class Grade setup

Result Table

Result Table

Grade roster classes to post

Grade roster classes to post

Grade Type (UFS)

Grade Type (UFS)

Gradebook access

Gradebook access

Roll gradebook access

Roll gradebook access

Click on Class Grade setup

https://condor.ufs.ac.za/psp/csdev/EMPLOYEE/HRMS/c/UFS_GRADEBOOK.UFS_GRD_CLASS.GBL?PORTALPARAM_PTCNAV=UFS_GRD_CLASS_GBL&EOPP.SC

Local intranet

100%

Class Grade setup - Windows Internet Explorer

https://condor.ufs.ac.za/psp/csdev/EMPLOYEE/HRMS/c/UFS_GRADEBOOK.UFS_GRD_CLASS.GBL?FolderPath=PORTAL_ROOT_OBJECT.UFS_GRADEBOOK

Certificate Error

Live Search

FileEditViewFavoritesToolsHelp

McAfee SiteAdvisor

Class Grade setup

HomeWorklistMultiChannel ConsoleAdd to FavoritesSign out

ORACLE

Menu

- Recruiting
- Workforce Administration
- Benefits
- Compensation
- Stock
- Time and Labor
- Payroll for North America
- Global Payroll & Absence Mgmt
- Payroll Interface
- Workforce Development
- Organizational Development
- Enterprise Learning
- Workforce Monitoring
- Pension
- Campus Community
- Student Recruiting
- Student Admissions
- Records and Enrollment
- Curriculum Management
- Financial Aid
- Student Financials
- Academic Advisement
- Contributor Relations
- SA Integration Pack
- Set Up HRMS
- Set Up SACR
- UFS Gradebook
 - Use
 - Setup
 - Class Grade setup
 - Class Grade Type activity
 - Grade Type (UFS)
 - Result Table
 - Gradebook access
 - Roll gradebook access
 - Grade roster classes to post
- Enterprise Components
- Worklist
- Application Diagnostics
- Tree Manager
- Reporting Tools
- PeopleTools
- Packaging
- Careers
- Change My Password
- My Personalizations
- My System Profile
- My Dictionary

New Window | Help

Class Grade setup

Enter any information you have and click Search. Leave fields blank for a list of all values.

Find an Existing Value

Term:

=

2091

Class Nbr:

=

Module code:

begins with

Search

Clear

Basic Search

Save Search Criteria

Type in the Term

Local intranet100%

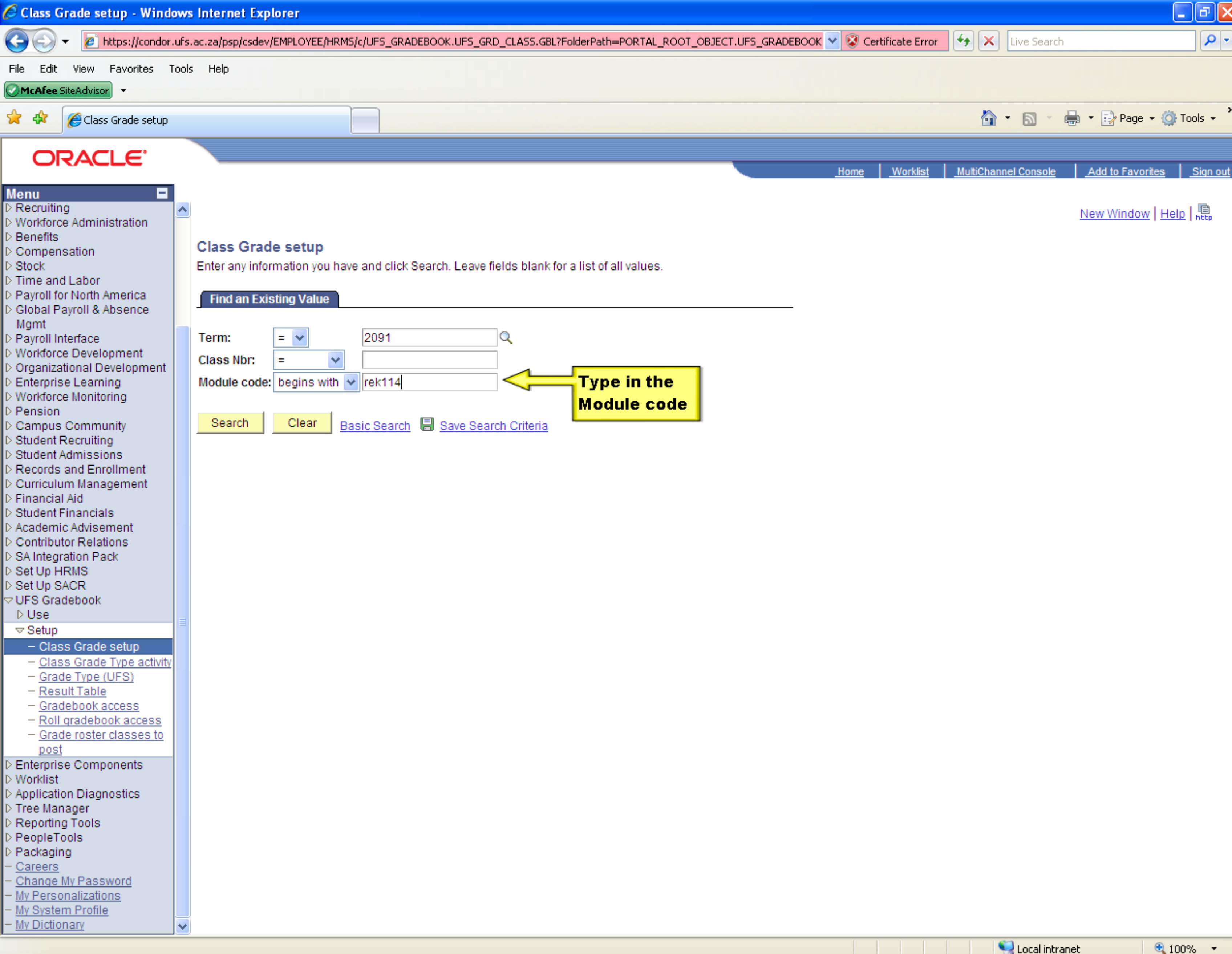

Menu

- Recruiting
- Workforce Administration
- Benefits
- Compensation
- Stock
- Time and Labor
- Payroll for North America
- Global Payroll & Absence Mgmt
- Payroll Interface
- Workforce Development
- Organizational Development
- Enterprise Learning
- Workforce Monitoring
- Pension
- Campus Community
- Student Recruiting
- Student Admissions
- Records and Enrollment
- Curriculum Management
- Financial Aid
- Student Financials
- Academic Advisement
- Contributor Relations
- SA Integration Pack
- Set Up HRMS
- Set Up SACR
- UFS Gradebook
 - Use
 - Setup
 - Class Grade setup
 - Class Grade Type activity
 - Grade Type (UFS)
 - Result Table
 - Gradebook access
 - Roll gradebook access
 - Grade roster classes to post
- Enterprise Components
- Worklist
- Application Diagnostics
- Tree Manager
- Reporting Tools
- PeopleTools
- Packaging
- Careers
- Change My Password
- My Personalizations
- My System Profile
- My Dictionary

Class Grade setup

Enter any information you have and click Search. Leave fields blank for a list of all values.

Find an Existing Value

Term: = 2091
Class Nbr: =
Module code: begins with rek114

Search

Clear

[Basic Search](#)

[Save Search Criteria](#)

Type in the
Module code

[New Window](#) | [Help](#) | [http](#)

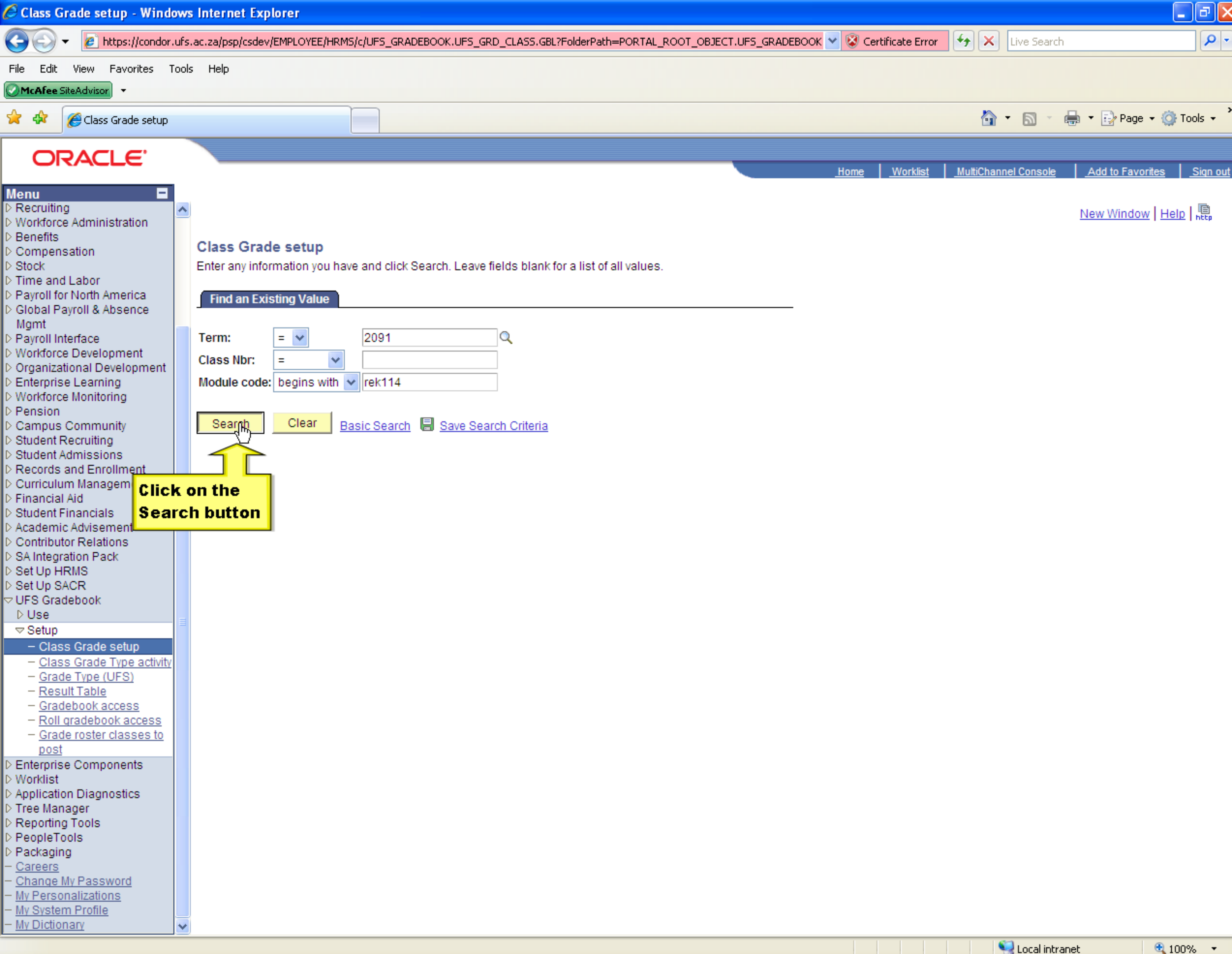

Menu

- Recruiting
- Workforce Administration
- Benefits
- Compensation
- Stock
- Time and Labor
- Payroll for North America
- Global Payroll & Absence Mgmt
- Payroll Interface
- Workforce Development
- Organizational Development
- Enterprise Learning
- Workforce Monitoring
- Pension
- Campus Community
- Student Recruiting
- Student Admissions
- Records and Enrollment
- Curriculum Management
- Financial Aid
- Student Financials
- Academic Advisement
- Contributor Relations
- SA Integration Pack
- Set Up HRMS
- Set Up SACR
- UFS Gradebook
 - Use
 - Setup
 - Class Grade setup**
 - Class Grade Type activity
 - Grade Type (UFS)
 - Result Table
 - Gradebook access
 - Roll gradebook access
 - Grade roster classes to post
- Enterprise Components
- Worklist
- Application Diagnostics
- Tree Manager
- Reporting Tools
- PeopleTools
- Packaging
- Careers
- Change My Password
- My Personalizations
- My System Profile
- My Dictionary

Class Grade setup

Enter any information you have and click Search. Leave fields blank for a list of all values.

Find an Existing Value

Term: = 2091

Class Nbr: =

Module code: begins with rek114

Search

Clear

[Basic Search](#)

[Save Search Criteria](#)

Click on the Search button

[New Window](#) | [Help](#) | [http](#)

ORACLE

Menu

- Recruiting
- Workforce Administration
- Benefits
- Compensation
- Stock
- Time and Labor
- Payroll for North America
- Global Payroll & Absence Mgmt
- Payroll Interface
- Workforce Development
- Organizational Development
- Enterprise Learning
- Workforce Monitoring
- Pension
- Campus Community
- Student Recruiting
- Student Admissions
- Records and Enrollment
- Curriculum Management
- Financial Aid
- Student Financials
- Academic Advisement
- Contributor Relations
- SA Integration Pack
- Set Up HRMS
- Set Up SACR
- UFS Gradebook
 - Use
 - Setup

- Class Grade setup
 - Class Grade Type activity
 - Grade Type (UFS)
 - Result Table
 - Gradebook access
 - Roll gradebook access
 - Grade roster classes to post
- Enterprise Components
- Worklist
- Application Diagnostics
- Tree Manager
- Reporting Tools
- PeopleTools
- Packaging
- Careers
- Change My Password
- My Personalizations
- My System Profile
- My Dictionary

Ufs Grd Class

002 REK114 Section: 2000 Semester 1
Accounting
Class Nbr: 1987 Lecture
Course ID: 012543

University of the Free State
Eight Week - First

The Class Grade setup have defaults which can be change according to the Class

Overall setup for class

Find | View All First 1 of 1 Last

Semester to Exam 50 Minimum Semester
*Minimum reassessment 30 *Pass % 50
*Minimum exam opportunity 1 40 *Minimum exam opportunity 2 40
Promotion Promotion % 65

Grade types for exam

Find First 1-2 of 2 Last

*Sequence # 1 *Grade Type EXM1 Exam opportunity 1

Activity		Customize Find		First 1 of 1 Last	
*Sequence #	*Description	*Short Description	*Maximum Points	*Weight in Points	Min % for exam activity
1 1	Paper1	Paper1	100	100	

*Sequence # 2 *Grade Type EXM2 Exam opportunity 2

Activity		Customize Find		First 1 of 1 Last	
*Sequence #	*Description	*Short Description	*Maximum Points	*Weight in Points	Min % for exam activity
1 1	Paper2	Paper2	100	100	

Grade types for semester mark

Find First 1-8 of 8 Last

*Grade Type ASS Assignment

Use best out of

*Grade Type HOM Homework

Use best out of

ORACLE

Menu

- Recruiting
- Workforce Administration
- Benefits
- Compensation
- Stock
- Time and Labor
- Payroll for North America
- Global Payroll & Absence Mgmt
- Payroll Interface
- Workforce Development
- Organizational Development
- Enterprise Learning
- Workforce Monitoring
- Pension
- Campus Community
- Student Recruiting
- Student Admissions
- Records and Enrollment
- Curriculum Management
- Financial Aid
- Student Financials
- Academic Advisement
- Contributor Relations
- SA Integration Pack
- Set Up HRMS
- Set Up SACR
- UFS Gradebook
 - Use
 - Setup

- Class Grade setup
- Class Grade Type activity
- Grade Type (UFS)
- Result Table
- Gradebook access
- Roll gradebook access
- Grade roster classes to post

- Enterprise Components
- Worklist
- Application Diagnostics
- Tree Manager
- Reporting Tools
- PeopleTools
- Packaging
- Careers
- Change My Password
- My Personalizations
- My System Profile
- My Dictionary

Ufs Grd Class

002 REK114 Section: BFN 2009 Semester 1 University of the Free State
Accounting Undergraduate Eight Week - First
Class Nbr: 1987 Lecture
Course ID: 012543

Overall setup for class

Find | View All First 1 of 1 Last

Semester to Exam 50
*Minimum reassessment 30
*Minimum exam opportunity 1 40 *Minimum exam opportunity 2 40
Promotion ☐ Promotion % 65

It is the weight in percentage to which the semester mark contributes to the final mark

Grade types for exam

Find First 1-2 of 2 Last

*Sequence # 1 *Grade Type EXM1 Exam opportunity 1

Activity		Customize Find		First 1 of 1 Last	
*Sequence #	*Description	*Short Description	*Maximum Points	*Weight in Points	Min % for exam activity
1 1	Paper1	Paper1	100	100	

*Sequence # 2 *Grade Type EXM2 Exam opportunity 2

Activity		Customize Find		First 1 of 1 Last	
*Sequence #	*Description	*Short Description	*Maximum Points	*Weight in Points	Min % for exam activity
1 1	Paper2	Paper2	100	100	

Grade types for semester mark

Find First 1-8 of 8 Last

*Grade Type ASS Assignment

Use best out of ☐

*Grade Type HOM Homework

Use best out of ☐

ORACLE

Menu

- Recruiting
- Workforce Administration
- Benefits
- Compensation
- Stock
- Time and Labor
- Payroll for North America
- Global Payroll & Absence Mgmt
- Payroll Interface
- Workforce Development
- Organizational Development
- Enterprise Learning
- Workforce Monitoring
- Pension
- Campus Community
- Student Recruiting
- Student Admissions
- Records and Enrollment
- Curriculum Management
- Financial Aid
- Student Financials
- Academic Advisement
- Contributor Relations
- SA Integration Pack
- Set Up HRMS
- Set Up SACR
- UFS Gradebook
 - Use
 - Setup

- Class Grade setup
 - Class Grade Type activity
 - Grade Type (UFS)
 - Result Table
 - Gradebook access
 - Roll gradebook access
 - Grade roster classes to post

- Enterprise Components
- Worklist
- Application Diagnostics
- Tree Manager
- Reporting Tools
- PeopleTools
- Packaging
- Careers
- Change My Password
- My Personalizations
- My System Profile
- My Dictionary

Ufs Grd Class

002 REK114 Section: BFN 2009 Semester 1 University of the Free State
Accounting Undergraduate Eight Week - First
Class Nbr: 1987 Lecture
Course ID: 012543

Overall setup for class

Find | View All First 1 of 1 Last

Semester to Exam 50 Minimum Semester
*Minimum reassessment 30
*Minimum exam opportunity 1 40 *Minimum exam opportunity 2
Promotion Promotion %

It is the minimum mark that has to be obtained in the exam in order to qualify for a reassessment

Grade types for exam

Find First 1-2 of 2 Last

*Sequence # 1 *Grade Type EXM1 Exam opportunity 1

Activity		Customize Find		First 1 of 1 Last	
*Sequence #	*Description	*Short Description	*Maximum Points	*Weight in Points	Min % for exam activity
1 1	Paper1	Paper1	100	100	

*Sequence # 2 *Grade Type EXM2 Exam opportunity 2

Activity		Customize Find		First 1 of 1 Last	
*Sequence #	*Description	*Short Description	*Maximum Points	*Weight in Points	Min % for exam activity
1 1	Paper2	Paper2	100	100	

Grade types for semester mark

Find First 1-8 of 8 Last

*Grade Type ASS Assignment

Use best out of

*Grade Type HOM Homework

Use best out of



- Menu**
- Recruiting
 - Workforce Administration
 - Benefits
 - Compensation
 - Stock
 - Time and Labor
 - Payroll for North America
 - Global Payroll & Absence Mgmt
 - Payroll Interface
 - Workforce Development
 - Organizational Development
 - Enterprise Learning
 - Workforce Monitoring
 - Pension
 - Campus Community
 - Student Recruiting
 - Student Admissions
 - Records and Enrollment
 - Curriculum Management
 - Financial Aid
 - Student Financials
 - Academic Advisement
 - Contributor Relations
 - SA Integration Pack
 - Set Up HRMS
 - Set Up SACR
 - UFS Gradebook
 - Use
 - Setup
 - Class Grade setup
 - Class Grade Type activity
 - Grade Type (UFS)
 - Result Table
 - Gradebook access
 - Roll gradebook access
 - Grade roster classes to post
 - Enterprise Components
 - Worklist
 - Application Diagnostics
 - Tree Manager
 - Reporting Tools
 - PeopleTools
 - Packaging
 - Careers
 - Change My Password
 - My Personalizations
 - My System Profile
 - My Dictionary

Ufs Grd Class

002 REK114 Section: BFN 2009 Semester 1 University of the Free State
 Accounting Undergraduate
 Class Nbr: 1987 Lecture
 Course ID: 012543

Overall setup for class Find | View All First 1 of 1 Last

Semester to Exam 50 Minimum Semester
 *Minimum reassessment 30 *Pass % 50
 *Minimum exam opportunity 1 40
 Promotion

It is the minimum mark which the student must obtain in the 1st exam opportunity to pass the 1st exam opportunity

Grade types for exam Find First 1-2 of 2 Last

*Sequence # 1 *Grade Type EXM1 Exam opportunity 1

Activity	*Sequence #	*Description	*Short Description	*Maximum Points	*Weight in Points	Min % for exam activity
1	1	Paper1	Paper1	100	100	

*Sequence # 2 *Grade Type EXM2 Exam opportunity 2

Activity	*Sequence #	*Description	*Short Description	*Maximum Points	*Weight in Points	Min % for exam activity
1	1	Paper2	Paper2	100	100	

Grade types for semester mark Find First 1-8 of 8 Last

*Grade Type ASS Assignment Use best out of
 *Grade Type HOM Homework Use best out of

ORACLE

Menu

- Recruiting
- Workforce Administration
- Benefits
- Compensation
- Stock
- Time and Labor
- Payroll for North America
- Global Payroll & Absence Mgmt
- Payroll Interface
- Workforce Development
- Organizational Development
- Enterprise Learning
- Workforce Monitoring
- Pension
- Campus Community
- Student Recruiting
- Student Admissions
- Records and Enrollment
- Curriculum Management
- Financial Aid
- Student Financials
- Academic Advisement
- Contributor Relations
- SA Integration Pack
- Set Up HRMS
- Set Up SACR
- UFS Gradebook
 - Use
 - Setup

- Class Grade setup
- Class Grade Type activity
- Grade Type (UFS)
- Result Table
- Gradebook access
- Roll gradebook access
- Grade roster classes to post

- Enterprise Components
- Worklist
- Application Diagnostics
- Tree Manager
- Reporting Tools
- PeopleTools
- Packaging
- Careers
- Change My Password
- My Personalizations
- My System Profile
- My Dictionary

Ufs Grd Class

002 REK114 Section: BFN 2009 Semester 1 University of the Free State
Accounting Undergraduate Eight Week - First
Class Nbr: 1987 Lecture
Course ID: 012543

Overall setup for class

Find | View All First 1 of 1 Last

Semester to Exam 50 Minimum Semester
*Minimum reassessment 30 *Pass % 50
*Minimum exam opportunity 1 40 *Minimum exam opportunity 2 40

Promotion ☒

If the students can promote in the class, the user must click on the Promotion checkbox

Grade types for exam

Find First 1-2 of 2 Last

*Sequence # 1 *Grade Type EXM1 Exam opportunity 1

Activity		Customize Find		First 1 of 1 Last	
*Sequence #	*Description	*Short Description	*Maximum Points	*Weight in Points	Min % for exam activity
1 1	Paper1	Paper1	100	100	

*Sequence # 2 *Grade Type EXM2 Exam opportunity 2

Activity		Customize Find		First 1 of 1 Last	
*Sequence #	*Description	*Short Description	*Maximum Points	*Weight in Points	Min % for exam activity
1 1	Paper2	Paper2	100	100	

Grade types for semester mark

Find First 1-8 of 8 Last

*Grade Type ASS Assignment

Use best out of ☐

*Grade Type HOM Homework

Use best out of ☐

ORACLE

Menu

- Recruiting
- Workforce Administration
- Benefits
- Compensation
- Stock
- Time and Labor
- Payroll for North America
- Global Payroll & Absence Mgmt
- Payroll Interface
- Workforce Development
- Organizational Development
- Enterprise Learning
- Workforce Monitoring
- Pension
- Campus Community
- Student Recruiting
- Student Admissions
- Records and Enrollment
- Curriculum Management
- Financial Aid
- Student Financials
- Academic Advisement
- Contributor Relations
- SA Integration Pack
- Set Up HRMS
- Set Up SACR
- UFS Gradebook
 - Use
 - Setup

- Class Grade setup
- Class Grade Type activity
- Grade Type (UFS)
- Result Table
- Gradebook access
- Roll gradebook access
- Grade roster classes to post

- Enterprise Components
- Worklist
- Application Diagnostics
- Tree Manager
- Reporting Tools
- PeopleTools
- Packaging
- Careers
- Change My Password
- My Personalizations
- My System Profile
- My Dictionary

Ufs Grd Class

002 REK114 Section: BFN 2009 Semester 1 University of the Free State
Accounting Undergraduate
Class Nbr: 1987 Lecture
Course ID: 012543

Overall setup for class

Find | View All First 1 of 1 Last

Semester to Exam 50 Minimum Semester
*Minimum reassessment 30 *Pass % 50
*Minimum exam opportunity 1 40 *Minimum exam opportunity 2 40
Promotion Promotion % 65

It is the minimum mark that must be obtained throughout the semester

Grade types for exam

Find First 1-2 of 2 Last

*Sequence # 1 *Grade Type EXM1 Exam opportunity 1

Activity		Customize Find		First 1 of 1 Last	
*Sequence #	*Description	*Short Description	*Maximum Points	*Weight in Points	Min % for exam activity
1	Paper1	Paper1	100	100	

*Sequence # 2 *Grade Type EXM2 Exam opportunity 2

Activity		Customize Find		First 1 of 1 Last	
*Sequence #	*Description	*Short Description	*Maximum Points	*Weight in Points	Min % for exam activity
1	Paper2	Paper2	100	100	

Grade types for semester mark

Find First 1-8 of 8 Last

*Grade Type ASS Assignment

Use best out of

*Grade Type HOM Homework

Use best out of

ORACLE

Menu

- Recruiting
- Workforce Administration
- Benefits
- Compensation
- Stock
- Time and Labor
- Payroll for North America
- Global Payroll & Absence Mgmt
- Payroll Interface
- Workforce Development
- Organizational Development
- Enterprise Learning
- Workforce Monitoring
- Pension
- Campus Community
- Student Recruiting
- Student Admissions
- Records and Enrollment
- Curriculum Management
- Financial Aid
- Student Financials
- Academic Advisement
- Contributor Relations
- SA Integration Pack
- Set Up HRMS
- Set Up SACR
- UFS Gradebook
 - Use
 - Setup

- Class Grade setup
- Class Grade Type activity
- Grade Type (UFS)
- Result Table
- Gradebook access
- Roll gradebook access
- Grade roster classes to post

- Enterprise Components
- Worklist
- Application Diagnostics
- Tree Manager
- Reporting Tools
- PeopleTools
- Packaging
- Careers
- Change My Password
- My Personalizations
- My System Profile
- My Dictionary

Ufs Grd Class

002 REK114 Section: BFN 2009 Semester 1 University of the Free State
Accounting Undergraduate
Class Nbr: 1987 Lecture
Course ID: 012543

Overall setup for class

Find | View All First 1 of 1 Last

Semester to Exam 50 Minimum Semester
*Minimum reassessment 30 *Pass % 50
*Minimum exam opportunity 1 40 *Minimum exam opportunity 2 40
Promotion Promotion % 65

It is the minimum percentage
the student must obtain to
pass his exam

Grade types for exam

Find First 1-2 of 2 Last

*Sequence # 1 *Grade Type EXM1 Exam opportunity 1

Activity		Customize Find		First 1 of 1 Last	
*Sequence #	*Description	*Short Description	*Maximum Points	*Weight in Points	Min % for exam activity
1 1	Paper1	Paper1	100	100	

*Sequence # 2 *Grade Type EXM2 Exam opportunity 2

Activity		Customize Find		First 1 of 1 Last	
*Sequence #	*Description	*Short Description	*Maximum Points	*Weight in Points	Min % for exam activity
1 1	Paper2	Paper2	100	100	

Grade types for semester mark

Find First 1-8 of 8 Last

*Grade Type ASS Assignment

Use best out of

*Grade Type HOM Homework

Use best out of

ORACLE

Menu

- Recruiting
- Workforce Administration
- Benefits
- Compensation
- Stock
- Time and Labor
- Payroll for North America
- Global Payroll & Absence Mgmt
- Payroll Interface
- Workforce Development
- Organizational Development
- Enterprise Learning
- Workforce Monitoring
- Pension
- Campus Community
- Student Recruiting
- Student Admissions
- Records and Enrollment
- Curriculum Management
- Financial Aid
- Student Financials
- Academic Advisement
- Contributor Relations
- SA Integration Pack
- Set Up HRMS
- Set Up SACR
- UFS Gradebook
 - Use
 - Setup

- Class Grade setup
- Class Grade Type activity
- Grade Type (UFS)
- Result Table
- Gradebook access
- Roll gradebook access
- Grade roster classes to post

- Enterprise Components
- Worklist
- Application Diagnostics
- Tree Manager
- Reporting Tools
- PeopleTools
- Packaging
- Careers
- Change My Password
- My Personalizations
- My System Profile
- My Dictionary

Ufs Grd Class

002 REK114 Section: BFN 2009 Semester 1 University of the Free State
Accounting Undergraduate Eight Week - First
Class Nbr: 1987 Lecture
Course ID: 012543

Overall setup for class

Find | View All First 1 of 1 Last

Semester to Exam 50 Minimum Semester
*Minimum reassessment 30 *Pass % 50
*Minimum exam opportunity 1 40 *Minimum exam opportunity 2 40
Promotion Promotion % 65

It is the minimum mark which the student must obtain in the 2nd exam opportunity to pass the 2nd exam opportunity

Grade types for exam

1-2 of 2 Last

*Sequence # 1 *Grade Type EXM1 Exam opportunity 1

Activity		Customize Find		First 1 of 1 Last	
*Sequence #	*Description	*Short Description	*Maximum Points	*Weight in Points	Min % for exam activity
1 1	Paper1	Paper1	100	100	

*Sequence # 2 *Grade Type EXM2 Exam opportunity 2

Activity		Customize Find		First 1 of 1 Last	
*Sequence #	*Description	*Short Description	*Maximum Points	*Weight in Points	Min % for exam activity
1 1	Paper2	Paper2	100	100	

Grade types for semester mark

Find First 1-8 of 8 Last

*Grade Type ASS Assignment

Use best out of

*Grade Type HOM Homework

Use best out of

ORACLE

Menu

- Recruiting
- Workforce Administration
- Benefits
- Compensation
- Stock
- Time and Labor
- Payroll for North America
- Global Payroll & Absence Mgmt
- Payroll Interface
- Workforce Development
- Organizational Development
- Enterprise Learning
- Workforce Monitoring
- Pension
- Campus Community
- Student Recruiting
- Student Admissions
- Records and Enrollment
- Curriculum Management
- Financial Aid
- Student Financials
- Academic Advisement
- Contributor Relations
- SA Integration Pack
- Set Up HRMS
- Set Up SACR
- UFS Gradebook
 - Use
 - Setup

- Class Grade setup
- Class Grade Type activity
- Grade Type (UFS)
- Result Table
- Gradebook access
- Roll gradebook access
- Grade roster classes to post

- Enterprise Components
- Worklist
- Application Diagnostics
- Tree Manager
- Reporting Tools
- PeopleTools
- Packaging
- Careers
- Change My Password
- My Personalizations
- My System Profile
- My Dictionary

Ufs Grd Class

002 REK114 Section: BFN 2009 Semester 1 University of the Free State
Accounting Undergraduate Eight Week - First
Class Nbr: 1987 Lecture
Course ID: 012543

Overall setup for class

Find | View All First 1 of 1 Last

Semester to Exam 50 Minimum Semester
*Minimum reassessment 30 *Pass % 50
*Minimum exam opportunity 1 40 *Minimum exam opportunity 2 40
Promotion Promotion % 65

If the students can promote, the user must click on the Promotion checkbox and type in the minimum percentage that must obtain to promote

Grade types for exam

*Sequence # 1 *Grade Type EXM1 Exam opportunity 1

Activity

Customize | Find | First 1 of 1 Last

*Sequence #	*Description	*Short Description	*Maximum Points	*Weight in Points	Min % for exam activity		
1	Paper1	Paper1	100	100		+	-

*Sequence # 2 *Grade Type EXM2 Exam opportunity 2

Activity

Customize | Find | First 1 of 1 Last

*Sequence #	*Description	*Short Description	*Maximum Points	*Weight in Points	Min % for exam activity		
1	Paper2	Paper2	100	100		+	-

Grade types for semester mark

Find First 1-8 of 8 Last

*Grade Type ASS Assignment

Use best out of

*Grade Type HOM Homework

Use best out of

ORACLE

Menu

- Recruiting
- Workforce Administration
- Benefits
- Compensation
- Stock
- Time and Labor
- Payroll for North America
- Global Payroll & Absence Mgmt
- Payroll Interface
- Workforce Development
- Organizational Development
- Enterprise Learning
- Workforce Monitoring
- Pension
- Campus Community
- Student Recruiting
- Student Admissions
- Records and Enrollment
- Curriculum Management
- Financial Aid
- Student Financials
- Academic Advisement
- Contributor Relations
- SA Integration Pack
- Set Up HRMS
- Set Up SACR
- UFS Gradebook
 - Use
 - Setup

- Class Grade setup
- Class Grade Type activity
- Grade Type (UFS)
- Result Table
- Gradebook access
- Roll gradebook access
- Grade roster classes to post

- Enterprise Components
- Worklist
- Application Diagnostics
- Tree Manager
- Reporting Tools
- PeopleTools
- Packaging
- Careers
- Change My Password
- My Personalizations
- My System Profile
- My Dictionary

Ufs Grd Class

002 REK114 Section: BFN 2009 Semester 1 University of the Free State
Accounting Undergraduate Eight Week - First
Class Nbr: 1987 Lecture
Course ID: 012543

Overall setup for class

Find | View All First 1 of 1 Last

Semester to Exam 50 Minimum Semester
*Minimum reassessment 30 *Pass % 50
*Minimum exam opportunity 1 40 *Minimum exam opportunity 2 40
Promotion Promotion % 65

Grade types for exam

First 1-2 of 2 Last

*Sequence # 1 *Grade Type EXM1 Exam opportunity 1

Activity

First 1 of 1 Last

	*Sequence #	*Description	*Short Description	*Maximum Points	*Weight in Points	Min % for exam activity		
1	1	Paper1	Paper1	100	100		+	-

It is the default setup for the 1st Exam

*Sequence # 2 *Grade Type EXM2 Exam opportunity 2

Activity

Customize | Find | First 1 of 1 Last

	*Sequence #	*Description	*Short Description	*Maximum Points	*Weight in Points	Min % for exam activity		
1	1	Paper2	Paper2	100	100		+	-

Grade types for semester mark

Find First 1-8 of 8 Last

*Grade Type ASS Assignment

Use best out of

*Grade Type HOM Homework

Use best out of



Menu

- Recruiting
- Workforce Administration
- Benefits
- Compensation
- Stock
- Time and Labor
- Payroll for North America
- Global Payroll & Absence Mgmt
- Payroll Interface
- Workforce Development
- Organizational Development
- Enterprise Learning
- Workforce Monitoring
- Pension
- Campus Community
- Student Recruiting
- Student Admissions
- Records and Enrollment
- Curriculum Management
- Financial Aid
- Student Financials
- Academic Advisement
- Contributor Relations
- SA Integration Pack
- Set Up HRMS
- Set Up SACR
- UFS Gradebook
 - Use
 - Setup

- Class Grade setup
- Class Grade Type activity
- Grade Type (UFS)
- Result Table
- Gradebook access
- Roll gradebook access
- Grade roster classes to post
- Enterprise Components
- Worklist
- Application Diagnostics
- Tree Manager
- Reporting Tools
- PeopleTools
- Packaging
- Careers
- Change My Password
- My Personalizations
- My System Profile
- My Dictionary

Ufs Grd Class

002 REK114 Section: BFN 2009 Semester 1 University of the Free State
Accounting Undergraduate Eight Week - First
Class Nbr: 1987 Lecture
Course ID: 012543

Overall setup for class

Find | View All First 1 of 1 Last

Semester to Exam 50 Minimum Semester
*Minimum reassessment 30 *Pass % 50
*Minimum exam opportunity 1 40 *Minimum exam opportunity 2 40
Promotion Promotion % 65

Grade types for exam

Find First 1-2 of 2 Last

*Sequence # 1 *Grade Type EXM1 Exam opportunity 1

Activity

Customize | Find First 1 of 1 Last

	*Sequence #	*Description	*Short Description	*Maximum Points	*Weight in Points	Min % for exam activity		
1	1	Paper1	Paper1	100	100		+	-

*Sequence # 2 *Grade Type EXM2 Exam opportunity 2

Activity

First 1 of 1 Last

	*Sequence #	*Description	*Short Description	*Maximum Points	*Weight in Points	Min % for exam activity		
1	1	Paper2	Paper2	100	100		+	-

It is the default setup for the 2nd Exam

Grade types for semester mark

Find First 1-8 of 8 Last

*Grade Type ASS Assignment

Use best out of

*Grade Type HOM Homework

Use best out of



- Menu**
- Recruiting
 - Workforce Administration
 - Benefits
 - Compensation
 - Stock
 - Time and Labor
 - Payroll for North America
 - Global Payroll & Absence Mgmt
 - Payroll Interface
 - Workforce Development
 - Organizational Development
 - Enterprise Learning
 - Workforce Monitoring
 - Pension
 - Campus Community
 - Student Recruiting
 - Student Admissions
 - Records and Enrollment
 - Curriculum Management
 - Financial Aid
 - Student Financials
 - Academic Advisement
 - Contributor Relations
 - SA Integration Pack
 - Set Up HRMS
 - Set Up SACR
 - UFS Gradebook
 - Use
 - Setup
 - Class Grade setup**
 - Class Grade Type activity
 - Grade Type (UFS)
 - Result Table
 - Gradebook access
 - Roll gradebook access
 - Grade roster classes to post
 - Enterprise Components
 - Worklist
 - Application Diagnostics
 - Tree Manager
 - Reporting Tools
 - PeopleTools
 - Packaging
 - Careers
 - Change My Password
 - My Personalizations
 - My System Profile
 - My Dictionary

*Sequence # *Grade Type Exam opportunity 2

Activity Customize | Find | First 1 of 1 Last

	*Sequence #	*Description	*Short Description	*Maximum Points	*Weight in Points	Min % for exam activity		
1	1	Paper2	Paper2	100	100		+	-

Grade types for semester mark Find First 1-8 of 8 Last

*Grade Type	ASS	Assignment	Use best out of	<input type="checkbox"/>	+	-
*Grade Type	HOM	Homework	Use best out of	<input type="checkbox"/>	+	-
*Grade Type	PRAC	Practical	Use best out of	<input type="checkbox"/>	+	-
*Grade Type	PRES	Presentation	Use best out of	<input type="checkbox"/>	+	-
*Grade Type	PRG	Progression Mark	Use best out of	<input type="checkbox"/>	+	-
*Grade Type	RESP	Research Proposal	Use best out of	<input type="checkbox"/>	+	-
*Grade Type	TST	Test	Use best out of	<input type="checkbox"/>	+	-
*Grade Type	TUT	Tutorial	Use best out of	<input type="checkbox"/>	+	-

Save

When finish, click on the Save button

Base Navigation Page - Windows Internet Explorer

https://condor.ufs.ac.za/psp/csdev/EMPLOYEE/HRMS/s/WEBLIB_PTPP_SC.HOMEPAGE.FieldFormula.IScript_AppHP?pt_fname=UFS_GRADEBOOK_SETUP&

Certificate Error

Live Search

FileEditViewFavoritesToolsHelp

McAfee SiteAdvisor

Base Navigation Page

HomeWorklistMultiChannel ConsoleAdd to FavoritesSign out

ORACLE

Main Menu > UFS Gradebook >

Setup

Class Grade setup

Class Grade setup

Class Grade Type activity

Class Grade Type activity

Result Table

Result Table

Gradebook access

Gradebook access

Grade roster classes to post

Grade roster classes to post

Edit "Setup" Folder

Menu

Recruiting

Workforce Administration

Benefits

Compensation

Stock

Time and Labor

Payroll for North America

Global Payroll & Absence Mgmt

Payroll Interface

Workforce Development

Organizational Development

Enterprise Learning

Workforce Monitoring

Pension

Campus Community

Student Recruiting

Student Admissions

Records and Enrollment

Curriculum Management

Financial Aid

Student Financials

Academic Advisement

Contributor Relations

SA Integration Pack

Set Up HRMS

Set Up SACR

UFS Gradebook

Use

Setup

Class Grade setup

Class Grade Type activity

Grade Type (UFS)

Result Table

Gradebook access

Roll gradebook access

Grade roster classes to post

Enterprise Components

Worklist

Application Diagnostics

Tree Manager

Reporting Tools

PeopleTools

Packaging

Careers

Change My Password

My Personalizations

My System Profile

My Dictionary

The Class Grade Type activity must be setup. It contains various activities which must be carried out, throughout the semester.

https://condor.ufs.ac.za/psp/csdev/EMPLOYEE/HRMS/c/UFS_GRADEBOOK.UFS_GRD_CLAS_PR.GBL?PORTALPARAM_PTCNAV=UFS_GRD_CLAS_PR_GBL&EOP

Local intranet

100%

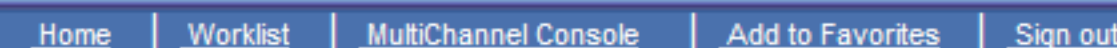

- ▷ Recruiting
- ▷ Workforce Administration
- ▷ Benefits
- ▷ Compensation
- ▷ Stock
- ▷ Time and Labor
- ▷ Payroll for North America
- ▷ Global Payroll & Absence Mgmt
- ▷ Payroll Interface
- ▷ Workforce Development
- ▷ Organizational Development
- ▷ Enterprise Learning
- ▷ Workforce Monitoring
- ▷ Pension
- ▷ Campus Community
- ▷ Student Recruiting
- ▷ Student Admissions
- ▷ Records and Enrollment
- ▷ Curriculum Management
- ▷ Financial Aid
- ▷ Student Financials
- ▷ Academic Advisement
- ▷ Contributor Relations
- ▷ SA Integration Pack
- ▷ Set Up HRMS
- ▷ Set Up SACR
- ▽ UFS Gradebook
 - ▷ Use
 - ▼ Setup
 - [Class Grade setup](#)
 - [Class Grade Type activiti](#)
 - [Grade Type \(UFS\)](#)
 - [Result Table](#)
 - [Gradebook access](#)
 - [Roll gradebook access](#)
 - [Grade roster classes to post](#)

 **Setup**[Edit "Setup" Folder](#)

 Class Grade setup
Class Grade setup

 [Class Grade Type activity](#)

Click on Class Grade Type activity

 [Result Table](#)

 [Gradebook access](#)
Gradebook access

 [Roll gradebook access](#)

 [Grade roster classes to post](#)
Grade roster classes to post

Class Grade Type activity - Windows Internet Explorer

https://condor.ufs.ac.za/psp/csdev/EMPLOYEE/HRMS/c/UFS_GRADEBOOK.UFS_GRD_CLAS_PR.GBL?PORTALPARAM_PTCNAV=UFS_GRD_CLAS_PR_GBL&E

Certificate Error

Live Search

FileEditViewFavoritesToolsHelp

McAfee SiteAdvisor

Class Grade Type activity

HomeWorklistMultiChannel ConsoleAdd to FavoritesSign out

ORACLE

Menu

- Recruiting
- Workforce Administration
- Benefits
- Compensation
- Stock
- Time and Labor
- Payroll for North America
- Global Payroll & Absence Mgmt
- Payroll Interface
- Workforce Development
- Organizational Development
- Enterprise Learning
- Workforce Monitoring
- Pension
- Campus Community
- Student Recruiting
- Student Admissions
- Records and Enrollment
- Curriculum Management
- Financial Aid
- Student Financials
- Academic Advisement
- Contributor Relations
- SA Integration Pack
- Set Up HRMS
- Set Up SACR
- UFS Gradebook
 - Use
 - Setup
 - Class Grade setup
 - Class Grade Type activity
 - Grade Type (UFS)
 - Result Table
 - Gradebook access
 - Roll gradebook access
 - Grade roster classes to post
- Enterprise Components
- Worklist
- Application Diagnostics
- Tree Manager
- Reporting Tools
- PeopleTools
- Packaging
- Careers
- Change My Password
- My Personalizations
- My System Profile
- My Dictionary

New Window | Help

Class Grade Type %

Enter any information you have and click Search. Leave fields blank for a list of all values.

Find an Existing Value

Main Content

Term:

=

2091

Class Nbr:

=

Module code:

begins with

Search

Clear

Basic Search

Save Search Criteria

Type in the Term

DoneLocal intranet100%

Class Grade Type activity - Windows Internet Explorer

https://condor.ufs.ac.za/psp/csdev/EMPLOYEE/HRMS/c/UFS_GRADEBOOK.UFS_GRD_CLAS_PR.GBL?PORTALPARAM_PTCNAV=UFS_GRD_CLAS_PR_GBL&E

Certificate Error

Live Search

FileEditViewFavoritesToolsHelp

McAfee SiteAdvisor

Class Grade Type activity

HomeWorklistMultiChannel ConsoleAdd to FavoritesSign out

ORACLE

Menu

- Recruiting
- Workforce Administration
- Benefits
- Compensation
- Stock
- Time and Labor
- Payroll for North America
- Global Payroll & Absence Mgmt
- Payroll Interface
- Workforce Development
- Organizational Development
- Enterprise Learning
- Workforce Monitoring
- Pension
- Campus Community
- Student Recruiting
- Student Admissions
- Records and Enrollment
- Curriculum Management
- Financial Aid
- Student Financials
- Academic Advisement
- Contributor Relations
- SA Integration Pack
- Set Up HRMS
- Set Up SACR
- UFS Gradebook
 - Use
 - Setup
 - Class Grade setup
 - Class Grade Type activity
 - Grade Type (UFS)
 - Result Table
 - Gradebook access
 - Roll gradebook access
 - Grade roster classes to post
- Enterprise Components
- Worklist
- Application Diagnostics
- Tree Manager
- Reporting Tools
- PeopleTools
- Packaging
- Careers
- Change My Password
- My Personalizations
- My System Profile
- My Dictionary

Class Grade Type %

Enter any information you have and click Search. Leave fields blank for a list of all values.

Find an Existing Value

Term:

=

2091

Class Nbr:

=

Module code:

begins with

rek114

SearchClearBasic SearchSave Search Criteria

Type in the Module code

New Window

Help

DoneLocal intranet100%

Class Grade Type activity - Windows Internet Explorer

https://condor.ufs.ac.za/psp/csdev/EMPLOYEE/HRMS/c/UFS_GRADEBOOK.UFS_GRD_CLAS_PR.GBL?PORTALPARAM_PTCNAV=UFS_GRD_CLAS_PR_GBL&E

Certificate Error

Live Search

FileEditViewFavoritesToolsHelp

McAfee SiteAdvisor

Class Grade Type activity

HomeWorklistMultiChannel ConsoleAdd to FavoritesSign out

ORACLE

HomeWorklistMultiChannel ConsoleAdd to FavoritesSign out

New Window | Help

Menu

Recruiting

Workforce Administration

Benefits

Compensation

Stock

Time and Labor

Payroll for North America

Global Payroll & Absence Mgmt

Payroll Interface

Workforce Development

Organizational Development

Enterprise Learning

Workforce Monitoring

Pension

Campus Community

Student Recruiting

Student Admissions

Records and Enrollment

Curriculum Management

Financial Aid

Student Financials

Academic Advisement

Contributor Relations

SA Integration Pack

Set Up HRMS

Set Up SACR

UFS Gradebook

Use

Setup

Class Grade setup

Class Grade Type activity

Grade Type (UFS)

Result Table

Gradebook access

Roll gradebook access

Grade roster classes to post

Enterprise Components

Worklist

Application Diagnostics

Tree Manager

Reporting Tools

PeopleTools

Packaging

Careers

Change My Password

My Personalizations

My System Profile

My Dictionary

Class Grade Type %

Enter any information you have and click Search. Leave fields blank for a list of all values.

Find an Existing Value

Term:

=

2091

Class Nbr:

=

Module code:

begins with

rek114

Search

Clear

Basic Search

Save Search Criteria

Click on the Search button

Done

Local intranet

100%



- Menu**
- Recruiting
 - Workforce Administration
 - Benefits
 - Compensation
 - Stock
 - Time and Labor
 - Payroll for North America
 - Global Payroll & Absence Mgmt
 - Payroll Interface
 - Workforce Development
 - Organizational Development
 - Enterprise Learning
 - Workforce Monitoring
 - Pension
 - Campus Community
 - Student Recruiting
 - Student Admissions
 - Records and Enrollment
 - Curriculum Management
 - Financial Aid
 - Student Financials
 - Academic Advisement
 - Contributor Relations
 - SA Integration Pack
 - Set Up HRMS
 - Set Up SACR
 - UFS Gradebook
 - Use
 - Setup
 - Class Grade setup
 - Class Grade Type activity**
 - Grade Type (UFS)
 - Result Table
 - Gradebook access
 - Roll gradebook access
 - Grade roster classes to post
 - Enterprise Components
 - Worklist
 - Application Diagnostics
 - Tree Manager
 - Reporting Tools
 - PeopleTools
 - Packaging
 - Careers
 - Change My Password
 - My Personalizations
 - My System Profile
 - My Dictionary

Ufs Grd Clas Pr

002 REK114
Accounting
Class Nbr: 1987
Course ID: 012543

The structure of the semester mark is specified in the form of the grade types. Grade Types include the various activities that are carried out throughout the semester.

University of the Free State
Eight Week - First

Grade types

*Sequence # *Grade Type: Weight %: Use best out of ☐

Activities Customize Find View All First 1 of 1 Last

*Activity sequence #	*Description	*Short Description	*Maximum Points	*Weight in Points
1	<input type="text"/>	<input type="text"/>	<input type="text"/>	<input type="text"/>

Save Return to Search Notify



- Menu**
- Recruiting
 - Workforce Administration
 - Benefits
 - Compensation
 - Stock
 - Time and Labor
 - Payroll for North America
 - Global Payroll & Absence Mgmt
 - Payroll Interface
 - Workforce Development
 - Organizational Development
 - Enterprise Learning
 - Workforce Monitoring
 - Pension
 - Campus Community
 - Student Recruiting
 - Student Admissions
 - Records and Enrollment
 - Curriculum Management
 - Financial Aid
 - Student Financials
 - Academic Advisement
 - Contributor Relations
 - SA Integration Pack
 - Set Up HRMS
 - Set Up SACR
 - UFS Gradebook
 - Use
 - Setup
 - Class Grade setup
 - Class Grade Type activity**
 - Grade Type (UFS)
 - Result Table
 - Gradebook access
 - Roll gradebook access
 - Grade roster classes to post
 - Enterprise Components
 - Worklist
 - Application Diagnostics
 - Tree Manager
 - Reporting Tools
 - PeopleTools
 - Packaging
 - Careers
 - Change My Password
 - My Personalizations
 - My System Profile
 - My Dictionary

Ufs Grd Clas Pr

002 REK114 Section: BFN 2009 Semester 1 University of the Free State
 Accounting Undergraduate
 Class Nbr: 1987 Lecture
 Course ID: 012543

Grade types Find First 1 of 1 Last

*Sequence # 1 *Grade Type

Weight %: Use best out of ☐

Activities size Find View All First 1 of 1 Last

*Activity sequence #	*Description	*Maximum Points	*Weight in Points
1			

Every grade type includes a unique sequence number that needs to be typed in

Save Return to Search Notify



- Menu**
- Recruiting
 - Workforce Administration
 - Benefits
 - Compensation
 - Stock
 - Time and Labor
 - Payroll for North America
 - Global Payroll & Absence Mgmt
 - Payroll Interface
 - Workforce Development
 - Organizational Development
 - Enterprise Learning
 - Workforce Monitoring
 - Pension
 - Campus Community
 - Student Recruiting
 - Student Admissions
 - Records and Enrollment
 - Curriculum Management
 - Financial Aid
 - Student Financials
 - Academic Advisement
 - Contributor Relations
 - SA Integration Pack
 - Set Up HRMS
 - Set Up SACR
 - UFS Gradebook
 - Use
 - Setup
 - Class Grade setup
 - Class Grade Type activity**
 - Grade Type (UFS)
 - Result Table
 - Gradebook access
 - Roll gradebook access
 - Grade roster classes to post
 - Enterprise Components
 - Worklist
 - Application Diagnostics
 - Tree Manager
 - Reporting Tools
 - PeopleTools
 - Packaging
 - Careers
 - Change My Password
 - My Personalizations
 - My System Profile
 - My Dictionary

Ufs Grd Clas Pr

002 REK114 Section: BFN 2009 Semester 1 University of the Free State
 Accounting Undergraduate
 Class Nbr: 1987 Lecture
 Course ID: 012543

Grade types

*Sequence # 1 *Grade Type: **Click on the Lookup button to select the Grade Type**

Use best out of ☐

*Activity sequence #	*Description	Description	Maximum Points	Weight in Points
1	<input type="text"/>	<input type="text"/>	<input type="text"/>	<input type="text"/>

Save Return to Search Notify

Class Grade Type activity - Windows Internet Explorer

https://condor.ufs.ac.za/psp/csdev/EMPLOYEE/HRMS/c/UFS_GRADEBOOK.UFS_GRD_CLAS_PR.GBL?PORTALPARAM_PTCNAV=UFS_GRD_CLAS_PR_GBL&...Certificate Error

Live Search

FileEditViewFavoritesToolsHelp

McAfee SiteAdvisor

Class Grade Type activity

HomeWorklistMultiChannel ConsoleAdd to FavoritesSign out

ORACLE

HomeWorklistMultiChannel ConsoleAdd to FavoritesSign out

New Window

Menu

Recruiting

Workforce Administration

Benefits

Compensation

Stock

Time and Labor

Payroll for North America

Global Payroll & Absence Mgmt

Payroll Interface

Workforce Development

Organizational Development

Enterprise Learning

Workforce Monitoring

Pension

Campus Community

Student Recruiting

Student Admissions

Records and Enrollment

Curriculum Management

Financial Aid

Student Financials

Academic Advisement

Contributor Relations

SA Integration Pack

Set Up HRMS

Set Up SACR

UFS Gradebook

Use

Setup

Class Grade setup

Class Grade Type activity

Grade Type (UFS)

Result Table

Gradebook access

Roll gradebook access

Grade roster classes to post

Enterprise Components

Worklist

Application Diagnostics

Tree Manager

Reporting Tools

PeopleTools

Packaging

Careers

Change My Password

My Personalizations

My System Profile

My Dictionary

Look Up Grade Type

Grade Type: begins with

Description: begins with

Look Up

Clear

Cancel

Basic Lookup

Search Results

View AllFirst1-8 of 8Last

Grade Type	Description
ASS	Assignment
HOM	Homework
PRAC	Practical
PRES	Presentation
PRG	Progression Mark
RESP	Research Proposal
TST	Test
TUT	Tutorial

Main Content

Select the Grade Type

javascript: submitAction win0(document.win0,'#ICRow6');

Local intranet100%

Class Grade Type activity - Windows Internet Explorer

https://condor.ufs.ac.za/psp/csdev/EMPLOYEE/HRMS/c/UFS_GRADEBOOK.UFS_GRD_CLAS_PR.GBL?PORTALPARAM_PTCNAV=UFS_GRD_CLAS_PR_GBL&E

Certificate Error

Live Search

File Edit View Favorites Tools Help

McAfee SiteAdvisor

Class Grade Type activity

Home Worklist MultiChannel Console Add to Favorites Sign out

New Window Help Customize Page

ORACLE

Menu

- Recruiting
- Workforce Administration
- Benefits
- Compensation
- Stock
- Time and Labor
- Payroll for North America
- Global Payroll & Absence Mgmt
- Payroll Interface
- Workforce Development
- Organizational Development
- Enterprise Learning
- Workforce Monitoring
- Pension
- Campus Community
- Student Recruiting
- Student Admissions
- Records and Enrollment
- Curriculum Management
- Financial Aid
- Student Financials
- Academic Advisement
- Contributor Relations
- SA Integration Pack
- Set Up HRMS
- Set Up SACR
- UFS Gradebook
 - Use
 - Setup
 - Class Grade setup
 - Class Grade Type activity
 - Grade Type (UFS)
 - Result Table
 - Gradebook access
 - Roll gradebook access
 - Grade roster classes to post
- Enterprise Components
- Worklist
- Application Diagnostics
- Tree Manager
- Reporting Tools
- PeopleTools
- Packaging
- Careers
- Change My Password
- My Personalizations
- My System Profile
- My Dictionary

Ufs Grd Clas Pr

002 REK114 Section: Accounting
Class Nbr: 1987 Lecture
Course ID: 012543

State First

Grade types

*Sequence # 1 *Grade Type: TST Test Weight %: 30 Use best out of

Activities

*Activity sequence #	*Description	*Short Description	*Maximum Points	*Weight in Points
1				

Save Return to Search Notify

Specify the Weight % of the Grade Type. This is the relationship in which the semester grade type contributes to the final mark of all the semester grade types.

Local intranet

100%

Class Grade Type activity - Windows Internet Explorer

https://condor.ufs.ac.za/psp/csdev/EMPLOYEE/HRMS/c/UFS_GRADEBOOK.UFS_GRD_CLAS_PR.GBL?PORTALPARAM_PTCNAV=UFS_GRD_CLAS_PR_GBL&E

Certificate Error

Live Search

File Edit View Favorites Tools Help

McAfee SiteAdvisor

Class Grade Type activity

Home Worklist MultiChannel Console Add to Favorites Sign out

New Window Help Customize Page

ORACLE

Menu

- Recruiting
- Workforce Administration
- Benefits
- Compensation
- Stock
- Time and Labor
- Payroll for North America
- Global Payroll & Absence Mgmt
- Payroll Interface
- Workforce Development
- Organizational Development
- Enterprise Learning
- Workforce Monitoring
- Pension
- Campus Community
- Student Recruiting
- Student Admissions
- Records and Enrollment
- Curriculum Management
- Financial Aid
- Student Financials
- Academic Advisement
- Contributor Relations
- SA Integration Pack
- Set Up HRMS
- Set Up SACR
- UFS Gradebook
 - Use
 - Setup
 - Class Grade setup
 - Class Grade Type activity
 - Grade Type (UFS)
 - Result Table
 - Gradebook access
 - Roll gradebook access
 - Grade roster classes to post
- Enterprise Components
- Worklist
- Application Diagnostics
- Tree Manager
- Reporting Tools
- PeopleTools
- Packaging
- Careers
- Change My Password
- My Personalizations
- My System Profile
- My Dictionary

Ufs Grd Clas Pr

002 REK114 Section: BFN 2009 Semester 1 University of the Free State

Accounting Undergraduate

Class Nbr: 1987 Lecture

Course ID: 012543

Grade types

Find First 1 of 1 Last

*Sequence # 1 *Grade Type: TST Test Weight %: 30 Use best out of

Activities

*Activity sequence #	*Description	*Short Descr	*Maximum	*Weight in
1	Test1			

The user must type in a full description of the semester activity of the grade type

Customize Find View All First 1 of 1 Last

Save Return to Search Notify

Class Grade Type activity - Windows Internet Explorer

https://condor.ufs.ac.za/psp/csdev/EMPLOYEE/HRMS/c/UF5_GRADEBOOK.UF5_GRD_CLAS_PR.GBL?PORTALPARAM_PTCNAV=UF5_GRD_CLAS_PR_GBL&...Certificate Error

Live Search

FileEditViewFavoritesToolsHelp

McAfee SiteAdvisor

Class Grade Type activity

HomeWorklistMultiChannel ConsoleAdd to FavoritesSign out

New WindowHelpCustomize Page

ORACLE

Menu

- Recruiting
- Workforce Administration
- Benefits
- Compensation
- Stock
- Time and Labor
- Payroll for North America
- Global Payroll & Absence Mgmt
- Payroll Interface
- Workforce Development
- Organizational Development
- Enterprise Learning
- Workforce Monitoring
- Pension
- Campus Community
- Student Recruiting
- Student Admissions
- Records and Enrollment
- Curriculum Management
- Financial Aid
- Student Financials
- Academic Advisement
- Contributor Relations
- SA Integration Pack
- Set Up HRMS
- Set Up SACR
- UFS Gradebook
 - Use
 - Setup
 - Class Grade setup
 - Class Grade Type activity
 - Grade Type (UFS)
 - Result Table
 - Gradebook access
 - Roll gradebook access
 - Grade roster classes to post
- Enterprise Components
- Worklist
- Application Diagnostics
- Tree Manager
- Reporting Tools
- PeopleTools
- Packaging
- Careers
- Change My Password
- My Personalizations
- My System Profile
- My Dictionary

Ufs Grd Clas Pr

002REK114Section: BFN2009 Semester 1University of the Free State

AccountingUndergraduate

Class Nbr: 1987Lecture

Course ID: 012543

Grade types

*Sequence #1*Grade Type: TSTTestWeight %: 30Use best out of

Activities

*Activity sequence #	*Description	*Short Description	*Maximum Points	*Weight in
1	Test1	Tst1		

SaveReturn to SearchNotify

The user must type in a short description of the semester activity of the grade type

Local intranet100%



- Menu**
- Recruiting
 - Workforce Administration
 - Benefits
 - Compensation
 - Stock
 - Time and Labor
 - Payroll for North America
 - Global Payroll & Absence Mgmt
 - Payroll Interface
 - Workforce Development
 - Organizational Development
 - Enterprise Learning
 - Workforce Monitoring
 - Pension
 - Campus Community
 - Student Recruiting
 - Student Admissions
 - Records and Enrollment
 - Curriculum Management
 - Financial Aid
 - Student Financials
 - Academic Advisement
 - Contributor Relations
 - SA Integration Pack
 - Set Up HRMS
 - Set Up SACR
 - UFS Gradebook
 - Use
 - Setup
 - Class Grade setup
 - Class Grade Type activity**
 - Grade Type (UFS)
 - Result Table
 - Gradebook access
 - Roll gradebook access
 - Grade roster classes to post
 - Enterprise Components
 - Worklist
 - Application Diagnostics
 - Tree Manager
 - Reporting Tools
 - PeopleTools
 - Packaging
 - Careers
 - Change My Password
 - My Personalizations
 - My System Profile
 - My Dictionary

Ufs Grd Clas Pr

002 REK114 Section: BFN 2009 Semester 1 University of the Free State
 Accounting Undergraduate
 Class Nbr: 1987 Lecture
 Course ID: 012543
 Eight Week - First

Grade types

*Sequence # 1 *Grade Type: TST Test Weight %: 30 Use best out of ☐

*Activity sequence #	*Description	*Short Description	*Maximum Points	*Weight in Points
1	Test1	Tst1	40	

This is the mark out of which the activity counts

Save Return to Search Notify



- Menu**
- Recruiting
 - Workforce Administration
 - Benefits
 - Compensation
 - Stock
 - Time and Labor
 - Payroll for North America
 - Global Payroll & Absence Mgmt
 - Payroll Interface
 - Workforce Development
 - Organizational Development
 - Enterprise Learning
 - Workforce Monitoring
 - Pension
 - Campus Community
 - Student Recruiting
 - Student Admissions
 - Records and Enrollment
 - Curriculum Management
 - Financial Aid
 - Student Financials
 - Academic Advisement
 - Contributor Relations
 - SA Integration Pack
 - Set Up HRMS
 - Set Up SACR
 - UFS Gradebook
 - Use
 - Setup
 - Class Grade setup
 - Class Grade Type activity**
 - Grade Type (UFS)
 - Result Table
 - Gradebook access
 - Roll gradebook access
 - Grade roster classes to post
 - Enterprise Components
 - Worklist
 - Application Diagnostics
 - Tree Manager
 - Reporting Tools
 - PeopleTools
 - Packaging
 - Careers
 - Change My Password
 - My Personalizations
 - My System Profile
 - My Dictionary

Ufs Grd Clas Pr

002 REK114 Section: BFN 2009 Semester 1
 Accounting Undergraduate
 Class Nbr: 1987 Lecture
 Course ID: 012543

This is the relationship in which the activity contributes to the semester grade type. If only 1 activity is specified the Weight in Points is equal to the Maximum Points.

Grade types

*Sequence # 1 *Grade Type: TST Test Weight %: 3 Use best out of ☐

*Activity sequence #	*Description	*Short Description	*Maximum Points	*Weight in Points
1	Test1	Tst1	40	40

Add a new row at row 1 (Alt+7)

Save Return to Search Notify



- Menu**
- Recruiting
 - Workforce Administration
 - Benefits
 - Compensation
 - Stock
 - Time and Labor
 - Payroll for North America
 - Global Payroll & Absence Mgmt
 - Payroll Interface
 - Workforce Development
 - Organizational Development
 - Enterprise Learning
 - Workforce Monitoring
 - Pension
 - Campus Community
 - Student Recruiting
 - Student Admissions
 - Records and Enrollment
 - Curriculum Management
 - Financial Aid
 - Student Financials
 - Academic Advisement
 - Contributor Relations
 - SA Integration Pack
 - Set Up HRMS
 - Set Up SACR
 - UFS Gradebook
 - Use
 - Setup
 - Class Grade setup
 - Class Grade Type activity**
 - Grade Type (UFS)
 - Result Table
 - Gradebook access
 - Roll gradebook access
 - Grade roster classes to post
 - Enterprise Components
 - Worklist
 - Application Diagnostics
 - Tree Manager
 - Reporting Tools
 - PeopleTools
 - Packaging
 - Careers
 - Change My Password
 - My Personalizations
 - My System Profile
 - My Dictionary

Ufs Grd Clas Pr

002 REK114 Section: BFN 2009 Semester 1 University of the Free State
 Accounting Undergraduate
 Class Nbr: 1987 Lecture
 Course ID: 012543

Grade types

*Sequence # 1 *Grade Type: TST Test Weight %: 30 Use best out of ☐

*Activity sequence #	*Description	*Short Description	*Maximum Points	*Weight in Points
1	Test1	Tst1	40	40

Save Return to Search Notify

To add the next Grade Type, click on the Add a new row button



- Menu**
- Recruiting
 - Workforce Administration
 - Benefits
 - Compensation
 - Stock
 - Time and Labor
 - Payroll for North America
 - Global Payroll & Absence Mgmt
 - Payroll Interface
 - Workforce Development
 - Organizational Development
 - Enterprise Learning
 - Workforce Monitoring
 - Pension
 - Campus Community
 - Student Recruiting
 - Student Admissions
 - Records and Enrollment
 - Curriculum Management
 - Financial Aid
 - Student Financials
 - Academic Advisement
 - Contributor Relations
 - SA Integration Pack
 - Set Up HRMS
 - Set Up SACR
 - UFS Gradebook
 - Use
 - Setup
 - Class Grade setup
 - Class Grade Type activity**
 - Grade Type (UFS)
 - Result Table
 - Gradebook access
 - Roll gradebook access
 - Grade roster classes to post
 - Enterprise Components
 - Worklist
 - Application Diagnostics
 - Tree Manager
 - Reporting Tools
 - PeopleTools
 - Packaging
 - Careers
 - Change My Password
 - My Personalizations
 - My System Profile
 - My Dictionary

Ufs Grd Clas Pr

002 REK114 Section: BFN 2009 Semester 1 University of the Free State
 Accounting Undergraduate
 Class Nbr: 1987 Lecture
 Course ID: 012543 Eight Week - First

Grade types Find First 1-2 of 2 Last

*Sequence # 1 *Grade Type: TST Test Weight %: 30 Use best out of ☐

Activities Customize Find View All First 1 of 1 Last

*Activity sequence #	*Description	*Short Description	*Maximum Points	*Weight in Points
1	Test1	Tst1	40	40

*Sequence # *Grade Type: Use best out of ☐

Activities First 1 of 1 Last

*Activity sequence #	*Description	Description	Points	*Weight in Points
1				

Setup the next Grade Type

Save Return to Search Notify



- Menu**
- Recruiting
 - Workforce Administration
 - Benefits
 - Compensation
 - Stock
 - Time and Labor
 - Payroll for North America
 - Global Payroll & Absence Mgmt
 - Payroll Interface
 - Workforce Development
 - Organizational Development
 - Enterprise Learning
 - Workforce Monitoring
 - Pension
 - Campus Community
 - Student Recruiting
 - Student Admissions
 - Records and Enrollment
 - Curriculum Management
 - Financial Aid
 - Student Financials
 - Academic Advisement
 - Contributor Relations
 - SA Integration Pack
 - Set Up HRMS
 - Set Up SACR
 - UFS Gradebook
 - Use
 - Setup
 - Class Grade setup
 - Class Grade Type activity**
 - Grade Type (UFS)
 - Result Table
 - Gradebook access
 - Roll gradebook access
 - Grade roster classes to post
 - Enterprise Components
 - Worklist
 - Application Diagnostics
 - Tree Manager
 - Reporting Tools
 - PeopleTools
 - Packaging
 - Careers
 - Change My Password
 - My Personalizations
 - My System Profile
 - My Dictionary

Ufs Grd Clas Pr

002 REK114 Section: BFN 2009 Semester 1 University of the Free State
 Accounting Undergraduate
 Class Nbr: 1987 Lecture
 Course ID: 012543
 Eight Week - First

Grade types Find First 1-2 of 2 Last

*Sequence # 1 *Grade Type: TST Test Weight %: 30 Use best out of ☐

Activities Customize Find View All First 1 of 1 Last

*Activity sequence #	*Description	*Short Description	*Maximum Points	*Weight in Points
1	Test1	Tst1	40	40

*Sequence # 2 *Grade Type: TST Test Weight %: Use best out of ☐

Activities Customize Find View All First 1 of 1 Last

*Activity sequence #	*Description	*Short Description	*Maximum Points	*Weight in Points
1				

Every grade type includes a unique sequence number that needs to be typed in

Save Return to Search Notify



- Menu**
- Recruiting
 - Workforce Administration
 - Benefits
 - Compensation
 - Stock
 - Time and Labor
 - Payroll for North America
 - Global Payroll & Absence Mgmt
 - Payroll Interface
 - Workforce Development
 - Organizational Development
 - Enterprise Learning
 - Workforce Monitoring
 - Pension
 - Campus Community
 - Student Recruiting
 - Student Admissions
 - Records and Enrollment
 - Curriculum Management
 - Financial Aid
 - Student Financials
 - Academic Advisement
 - Contributor Relations
 - SA Integration Pack
 - Set Up HRMS
 - Set Up SACR
 - UFS Gradebook
 - Use
 - Setup
 - Class Grade setup
 - Class Grade Type activity**
 - Grade Type (UFS)
 - Result Table
 - Gradebook access
 - Roll gradebook access
 - Grade roster classes to post
 - Enterprise Components
 - Worklist
 - Application Diagnostics
 - Tree Manager
 - Reporting Tools
 - PeopleTools
 - Packaging
 - Careers
 - Change My Password
 - My Personalizations
 - My System Profile
 - My Dictionary

Ufs Grd Clas Pr

002 REK114 Section: BFN 2009 Semester 1 University of the Free State
 Accounting Undergraduate
 Class Nbr: 1987 Lecture
 Course ID: 012543

Grade types Find First 1-2 of 2 Last

*Sequence # 1 *Grade Type: TST Test Weight %: 30 Use best out of ☐

Activities Customize Find View All First 1 of 1 Last

*Activity sequence #	*Description	*Short Description	*Maximum Points	*Weight in Points
1	Test1	Tst1	40	40

*Sequence # 2 *Grade Type: Use best out of ☐

Activities First 1 of 1 Last

*Activity sequence #	*Description	*Short Description	*Maximum Points	*Weight in Points
1				

Click on the Lookup button to select the Grade Type

Save Return to Search Notify

Class Grade Type activity - Windows Internet Explorer

https://condor.ufs.ac.za/psp/csdev/EMPLOYEE/HRMS/c/UFS_GRADEBOOK.UFS_GRD_CLAS_PR.GBL?PORTALPARAM_PTCNAV=UFS_GRD_CLAS_PR_GBL&E

Certificate Error

Live Search

FileEditViewFavoritesToolsHelp

McAfee SiteAdvisor

Class Grade Type activity

HomeWorklistMultiChannel ConsoleAdd to FavoritesSign out

Menu

Recruiting

Workforce Administration

Benefits

Compensation

Stock

Time and Labor

Payroll for North America

Global Payroll & Absence Mgmt

Payroll Interface

Workforce Development

Organizational Development

Enterprise Learning

Workforce Monitoring

Pension

Campus Community

Student Recruiting

Student Admissions

Records and Enrollment

Curriculum Management

Financial Aid

Student Financials

Academic Advisement

Contributor Relations

SA Integration Pack

Set Up HRMS

Set Up SACR

UFS Gradebook

Use

Setup

Class Grade setup

Class Grade Type activity

Grade Type (UFS)

Result Table

Gradebook access

Roll gradebook access

Grade roster classes to post

Enterprise Components

Worklist

Application Diagnostics

Tree Manager

Reporting Tools

PeopleTools

Packaging

Careers

Change My Password

My Personalizations

My System Profile

My Dictionary

Look Up Grade Type

Grade Type: begins with

Description: begins with

Look Up

Clear

Cancel

Basic Lookup

Search Results

View AllFirst1-8 of 8Last

Grade Type	Description
ASS	Assignment
HOM	Homework
PRAC	Practical
PRES	Presentation
PRG	Progression Mark
RESP	Research Proposal
TST	Test
TUT	Tutorial

Select the Grade Type

javascript: submitAction win0(document.win0,'#ICRow6');

Local intranet100%



- Menu**
- Recruiting
 - Workforce Administration
 - Benefits
 - Compensation
 - Stock
 - Time and Labor
 - Payroll for North America
 - Global Payroll & Absence Mgmt
 - Payroll Interface
 - Workforce Development
 - Organizational Development
 - Enterprise Learning
 - Workforce Monitoring
 - Pension
 - Campus Community
 - Student Recruiting
 - Student Admissions
 - Records and Enrollment
 - Curriculum Management
 - Financial Aid
 - Student Financials
 - Academic Advisement
 - Contributor Relations
 - SA Integration Pack
 - Set Up HRMS
 - Set Up SACR
 - UFS Gradebook
 - Use
 - Setup
 - Class Grade setup
 - Class Grade Type activity**
 - Grade Type (UFS)
 - Result Table
 - Gradebook access
 - Roll gradebook access
 - Grade roster classes to post
 - Enterprise Components
 - Worklist
 - Application Diagnostics
 - Tree Manager
 - Reporting Tools
 - PeopleTools
 - Packaging
 - Careers
 - Change My Password
 - My Personalizations
 - My System Profile
 - My Dictionary

Ufs Grd Clas Pr

002 REK114 Section: BFN 2009 Semester 1 University of the Free State
 Accounting Undergraduate
 Class Nbr: 1987 Lecture
 Course ID: 012543
 Eight Week - First

Grade types

*Sequence # 1 *Grade Type: TST

*Activity sequence #	*Description
1	Test1

Specify the Weight % of the Grade Type. This is the relationship in which the semester grade type contributes to the final mark of all the semester grade types.

*Sequence # 2 *Grade Type: TST

*Activity sequence #	*Description
1	

Weight %: 40 Use best out of

*Activity sequence #	*Description	*Short Description	*Maximum Points	*Weight in Points
1				

Save Return to Search Notify



- Menu**
- Recruiting
 - Workforce Administration
 - Benefits
 - Compensation
 - Stock
 - Time and Labor
 - Payroll for North America
 - Global Payroll & Absence Mgmt
 - Payroll Interface
 - Workforce Development
 - Organizational Development
 - Enterprise Learning
 - Workforce Monitoring
 - Pension
 - Campus Community
 - Student Recruiting
 - Student Admissions
 - Records and Enrollment
 - Curriculum Management
 - Financial Aid
 - Student Financials
 - Academic Advisement
 - Contributor Relations
 - SA Integration Pack
 - Set Up HRMS
 - Set Up SACR
 - UFS Gradebook
 - Use
 - Setup
 - Class Grade setup
 - Class Grade Type activity**
 - Grade Type (UFS)
 - Result Table
 - Gradebook access
 - Roll gradebook access
 - Grade roster classes to post
 - Enterprise Components
 - Worklist
 - Application Diagnostics
 - Tree Manager
 - Reporting Tools
 - PeopleTools
 - Packaging
 - Careers
 - Change My Password
 - My Personalizations
 - My System Profile
 - My Dictionary

Ufs Grd Clas Pr

002 REK114 Section: BFN 2009 Semester 1 University of the Free State
 Accounting Undergraduate
 Class Nbr: 1987 Lecture
 Course ID: 012543

Grade types

*Sequence # 1 *Grade Type: TST Test Weight %: 30 Use best out of ☐

Activities Customize Find View All First 1 of 1 Last

*Activity sequence #	*Description	*Short Description	*Maximum Points	*Weight in Points
1	Test1	Tst1	40	40

*Sequence # 2 *Grade Type: TST Test Weight %: 40 Use best out of ☐

Activities Customize Find View All First 1 of 1 Last

*Activity sequence #	*Description	*Short Description	*Maximum Points	*Weight in Points
1	Test2			

Save Return to Search Notify

The user must type in a full description of the semester activity of the grade type



- Menu**
- Recruiting
 - Workforce Administration
 - Benefits
 - Compensation
 - Stock
 - Time and Labor
 - Payroll for North America
 - Global Payroll & Absence Mgmt
 - Payroll Interface
 - Workforce Development
 - Organizational Development
 - Enterprise Learning
 - Workforce Monitoring
 - Pension
 - Campus Community
 - Student Recruiting
 - Student Admissions
 - Records and Enrollment
 - Curriculum Management
 - Financial Aid
 - Student Financials
 - Academic Advisement
 - Contributor Relations
 - SA Integration Pack
 - Set Up HRMS
 - Set Up SACR
 - UFS Gradebook
 - Use
 - Setup
 - Class Grade setup
 - Class Grade Type activity**
 - Grade Type (UFS)
 - Result Table
 - Gradebook access
 - Roll gradebook access
 - Grade roster classes to post
 - Enterprise Components
 - Worklist
 - Application Diagnostics
 - Tree Manager
 - Reporting Tools
 - PeopleTools
 - Packaging
 - Careers
 - Change My Password
 - My Personalizations
 - My System Profile
 - My Dictionary

Ufs Grd Clas Pr

002 REK114 Section: BFN 2009 Semester 1 University of the Free State
 Accounting Undergraduate
 Class Nbr: 1987 Lecture
 Course ID: 012543

Grade types

***Sequence #** 1 ***Grade Type:** TST **Test** **Weight %:** 30 **Use best out of** ☐

Activities **Customize** **Find** **View All** **First** 1 of 1 **Last**

*Activity sequence #	*Description	*Short Description	*Maximum Points	*Weight in Points
1	Test1	Tst1	40	40

***Sequence #** 2 ***Grade Type:** TST **Test** **Weight %:** 40 **Use best out of** ☐

Activities **Customize** **Find** **View All** **First** 1 of 1 **Last**

*Activity sequence #	*Description	*Short Description	*Maximum Points	*Weight in Points
1	Test2	Tst2		

Save Return to Search Notify

The user must type in a short description of the semester activity of the grade type



- Menu**
- Recruiting
 - Workforce Administration
 - Benefits
 - Compensation
 - Stock
 - Time and Labor
 - Payroll for North America
 - Global Payroll & Absence Mgmt
 - Payroll Interface
 - Workforce Development
 - Organizational Development
 - Enterprise Learning
 - Workforce Monitoring
 - Pension
 - Campus Community
 - Student Recruiting
 - Student Admissions
 - Records and Enrollment
 - Curriculum Management
 - Financial Aid
 - Student Financials
 - Academic Advisement
 - Contributor Relations
 - SA Integration Pack
 - Set Up HRMS
 - Set Up SACR
 - UFS Gradebook
 - Use
 - Setup
 - Class Grade setup
 - Class Grade Type activity
 - Grade Type (UFS)
 - Result Table
 - Gradebook access
 - Roll gradebook access
 - Grade roster classes to post
 - Enterprise Components
 - Worklist
 - Application Diagnostics
 - Tree Manager
 - Reporting Tools
 - PeopleTools
 - Packaging
 - Careers
 - Change My Password
 - My Personalizations
 - My System Profile
 - My Dictionary

Ufs Grd Clas Pr

002 REK114 Section: BFN 2009 Semester 1 University of the Free State
 Accounting Undergraduate
 Class Nbr: 1987 Lecture
 Course ID: 012543
 Eight Week - First

Grade types

***Sequence #** 1 ***Grade Type:** TST **Test** **Weight %:** 30 **Use best out of** ☐

Activities **Customize** **Find** **View All** **First** 1 of 1 **Last**

*Activity sequence #	*Description	*Short Description	*Maximum Points	*Weight in Points
1	Test1	Tst1	40	40

***Sequence #** 2 ***Grade Type:** TST **Test** **Weight %:** 40 **Use best out of** ☐

Activities **Customize** **Find** **View All** **First** 1 of 1 **Last**

*Activity sequence #	*Description	*Short Description	*Maximum Points	*Weight in Points
1	Test2	Tst2	50	

Save Return to Search Notify

This is the mark out of which the activity counts



- Menu**
- Recruiting
 - Workforce Administration
 - Benefits
 - Compensation
 - Stock
 - Time and Labor
 - Payroll for North America
 - Global Payroll & Absence Mgmt
 - Payroll Interface
 - Workforce Development
 - Organizational Development
 - Enterprise Learning
 - Workforce Monitoring
 - Pension
 - Campus Community
 - Student Recruiting
 - Student Admissions
 - Records and Enrollment
 - Curriculum Management
 - Financial Aid
 - Student Financials
 - Academic Advisement
 - Contributor Relations
 - SA Integration Pack
 - Set Up HRMS
 - Set Up SACR
 - UFS Gradebook
 - Use
 - Setup
 - Class Grade setup
 - Class Grade Type activity**
 - Grade Type (UFS)
 - Result Table
 - Gradebook access
 - Roll gradebook access
 - Grade roster classes to post
 - Enterprise Components
 - Worklist
 - Application Diagnostics
 - Tree Manager
 - Reporting Tools
 - PeopleTools
 - Packaging
 - Careers
 - Change My Password
 - My Personalizations
 - My System Profile
 - My Dictionary

Ufs Grd Clas Pr

002 REK114 Section: BFN 2009 Semester 1 University of the Free State
 Accounting Undergraduate
 Class Nbr: 1987 Lecture
 Course ID: 012543
 Eight Week - First

Grade types

*Sequence # 1 *Grade Type: TST Test

Activities

*Activity sequence #	*Description
1 1	Test1

This is the relationship in which the activity contributes to the semester grade type. If only 1 activity is specified the Weight in Points is equal to the Maximum Points.

*Sequence # 2 *Grade Type: TST Test

Activities

*Activity sequence #	*Description	*Short Description	*Maximum Points	*Weight in Points
1 1	Test2	Test2	50	50

Save Return to Search Notify



- Menu**
- Recruiting
 - Workforce Administration
 - Benefits
 - Compensation
 - Stock
 - Time and Labor
 - Payroll for North America
 - Global Payroll & Absence Mgmt
 - Payroll Interface
 - Workforce Development
 - Organizational Development
 - Enterprise Learning
 - Workforce Monitoring
 - Pension
 - Campus Community
 - Student Recruiting
 - Student Admissions
 - Records and Enrollment
 - Curriculum Management
 - Financial Aid
 - Student Financials
 - Academic Advisement
 - Contributor Relations
 - SA Integration Pack
 - Set Up HRMS
 - Set Up SACR
 - UFS Gradebook
 - Use
 - Setup
 - Class Grade setup
 - Class Grade Type activity**
 - Grade Type (UFS)
 - Result Table
 - Gradebook access
 - Roll gradebook access
 - Grade roster classes to post
 - Enterprise Components
 - Worklist
 - Application Diagnostics
 - Tree Manager
 - Reporting Tools
 - PeopleTools
 - Packaging
 - Careers
 - Change My Password
 - My Personalizations
 - My System Profile
 - My Dictionary

Ufs Grd Clas Pr

002 REK114 Section: BFN 2009 Semester 1 University of the Free State
 Accounting Undergraduate
 Class Nbr: 1987 Lecture
 Course ID: 012543
 Eight Week - First

Grade types

Find First 1-2 of 2 Last

*Sequence # 1 *Grade Type: TST Test Weight %: 30 Use best out of ☐

Activities Customize Find View All First 1 of 1 Last

*Activity sequence #	*Description	*Short Description	*Maximum Points	*Weight in Points
1	Test1	Tst1	40	40

*Sequence # 2 *Grade Type: TST Test Weight %: 40 Use best out of ☐

Activities Customize Find View All First 1 of 1 Last

*Activity sequence #	*Description	*Short Description	*Maximum Points	*Weight in Points
1	Test2	Tst2	50	50

Save Return to Search Notify

To add the next Grade Type, click on the Add a new row button.



- Menu**
- Recruiting
 - Workforce Administration
 - Benefits
 - Compensation
 - Stock
 - Time and Labor
 - Payroll for North America
 - Global Payroll & Absence Mgmt
 - Payroll Interface
 - Workforce Development
 - Organizational Development
 - Enterprise Learning
 - Workforce Monitoring
 - Pension
 - Campus Community
 - Student Recruiting
 - Student Admissions
 - Records and Enrollment
 - Curriculum Management
 - Financial Aid
 - Student Financials
 - Academic Advisement
 - Contributor Relations
 - SA Integration Pack
 - Set Up HRMS
 - Set Up SACR
 - UFS Gradebook
 - Use
 - Setup
 - Class Grade setup
 - Class Grade Type activity**
 - Grade Type (UFS)
 - Result Table
 - Gradebook access
 - Roll gradebook access
 - Grade roster classes to post
 - Enterprise Components
 - Worklist
 - Application Diagnostics
 - Tree Manager
 - Reporting Tools
 - PeopleTools
 - Packaging
 - Careers
 - Change My Password
 - My Personalizations
 - My System Profile
 - My Dictionary

Ufs Grd Clas Pr

002 REK114 Section: BFN 2009 Semester 1 University of the Free State
 Accounting Undergraduate Eight Week - First
 Class Nbr: 1987 Lecture
 Course ID: 012543

Grade types Find First 1-3 of 3 Last

*Sequence # 1 *Grade Type: TST Test Weight %: 30 Use best out of ☐

Activities Customize Find View All First 1 of 1 Last

*Activity sequence #	*Description	*Short Description	*Maximum Points	*Weight in Points
1	Test1	Tst1	40	40

*Sequence # 2 *Grade Type: TST Test Weight %: 40 Use best out of ☐

Activities Customize Find View All First 1 of 1 Last

*Activity sequence #	*Description	*Short Description	*Maximum Points	*Weight in Points
1	Test2	Tst2	50	50

*Sequence # *Grade Type: Setup the next Grade Use best out of ☐

Activities Customize Find View All First 1 of 1 Last

*Activity sequence #	*Description	*Short Description	*Maximum Points	*Weight in Points
1				

Save Return to Search Notify



- Menu**
- Recruiting
 - Workforce Administration
 - Benefits
 - Compensation
 - Stock
 - Time and Labor
 - Payroll for North America
 - Global Payroll & Absence Mgmt
 - Payroll Interface
 - Workforce Development
 - Organizational Development
 - Enterprise Learning
 - Workforce Monitoring
 - Pension
 - Campus Community
 - Student Recruiting
 - Student Admissions
 - Records and Enrollment
 - Curriculum Management
 - Financial Aid
 - Student Financials
 - Academic Advisement
 - Contributor Relations
 - SA Integration Pack
 - Set Up HRMS
 - Set Up SACR
 - UFS Gradebook
 - Use
 - Setup
 - Class Grade setup
 - Class Grade Type activity**
 - Grade Type (UFS)
 - Result Table
 - Gradebook access
 - Roll gradebook access
 - Grade roster classes to post
 - Enterprise Components
 - Worklist
 - Application Diagnostics
 - Tree Manager
 - Reporting Tools
 - PeopleTools
 - Packaging
 - Careers
 - Change My Password
 - My Personalizations
 - My System Profile
 - My Dictionary

Ufs Grd Clas Pr

002 REK114 Section: BFN 2009 Semester 1 University of the Free State
 Accounting Undergraduate Eight Week - First
 Class Nbr: 1987 Lecture
 Course ID: 012543

Grade types Find First 1-3 of 3 Last

*Sequence # 1 *Grade Type: TST Test Weight %: 30 Use best out of ☐

Activities Customize Find View All First 1 of 1 Last

*Activity sequence #	*Description	*Short Description	*Maximum Points	*Weight in Points
1	Test1	Tst1	40	40

*Sequence # 2 *Grade Type: TST Test Weight %: 40 Use best out of ☐

Activities Customize Find View All First 1 of 1 Last

*Activity sequence #	*Description	*Short Description	*Maximum Points	*Weight in Points
1	Test2	Tst2	50	50

*Sequence # 3 *Grade Type: TST Test Weight %: Use best out of ☐

Activities Customize Find View All First 1 of 1 Last

*Activity sequence #	*Description	*Short Description	*Maximum Points	*Weight in Points
1				

Every grade type includes a unique sequence number that needs to be typed in

Save Return to Search Notify



- Menu**
- Recruiting
 - Workforce Administration
 - Benefits
 - Compensation
 - Stock
 - Time and Labor
 - Payroll for North America
 - Global Payroll & Absence Mgmt
 - Payroll Interface
 - Workforce Development
 - Organizational Development
 - Enterprise Learning
 - Workforce Monitoring
 - Pension
 - Campus Community
 - Student Recruiting
 - Student Admissions
 - Records and Enrollment
 - Curriculum Management
 - Financial Aid
 - Student Financials
 - Academic Advisement
 - Contributor Relations
 - SA Integration Pack
 - Set Up HRMS
 - Set Up SACR
 - UFS Gradebook
 - Use
 - Setup
 - Class Grade setup
 - Class Grade Type activity**
 - Grade Type (UFS)
 - Result Table
 - Gradebook access
 - Roll gradebook access
 - Grade roster classes to post
 - Enterprise Components
 - Worklist
 - Application Diagnostics
 - Tree Manager
 - Reporting Tools
 - PeopleTools
 - Packaging
 - Careers
 - Change My Password
 - My Personalizations
 - My System Profile
 - My Dictionary

Ufs Grd Clas Pr

002 REK114 Section: BFN 2009 Semester 1 University of the Free State
 Accounting Undergraduate
 Class Nbr: 1987 Lecture
 Course ID: 012543
 Eight Week - First

Grade types Find First 1-3 of 3 Last

*Sequence # 1 *Grade Type: TST Test Weight %: 30 Use best out of ☐

Activities Customize Find View All First 1 of 1 Last

*Activity sequence #	*Description	*Short Description	*Maximum Points	*Weight in Points
1	Test1	Tst1	40	40

*Sequence # 2 *Grade Type: TST Test Weight %: 40 Use best out of ☐

Activities Customize Find View All First 1 of 1 Last

*Activity sequence #	*Description	*Short Description	*Maximum Points	*Weight in Points
1	Test2	Tst2	50	50

*Sequence # 3 *Grade Type: Use best out of ☐

Activities Customize Find View All First 1 of 1 Last

*Activity sequence #	*Description	Description	Points	Weight in Points
1				

Click on the Lookup button to select the Grade Type

Save Return to Search Notify

Class Grade Type activity - Windows Internet Explorer

https://condor.ufs.ac.za/psp/csdev/EMPLOYEE/HRMS/c/UFS_GRADEBOOK.UFS_GRD_CLAS_PR.GBL?PORTALPARAM_PTCNAV=UFS_GRD_CLAS_PR_GBL&E

Certificate Error

Live Search

FileEditViewFavoritesToolsHelp

McAfee SiteAdvisor

Class Grade Type activity

HomeWorklistMultiChannel ConsoleAdd to FavoritesSign out

Menu

Recruiting

Workforce Administration

Benefits

Compensation

Stock

Time and Labor

Payroll for North America

Global Payroll & Absence Mgmt

Payroll Interface

Workforce Development

Organizational Development

Enterprise Learning

Workforce Monitoring

Pension

Campus Community

Student Recruiting

Student Admissions

Records and Enrollment

Curriculum Management

Financial Aid

Student Financials

Academic Advisement

Contributor Relations

SA Integration Pack

Set Up HRMS

Set Up SACR

UFS Gradebook

Use

Setup

Class Grade setup

Class Grade Type activity

Grade Type (UFS)

Result Table

Gradebook access

Roll gradebook access

Grade roster classes to post

Enterprise Components

Worklist

Application Diagnostics

Tree Manager

Reporting Tools

PeopleTools

Packaging

Careers

Change My Password

My Personalizations

My System Profile

My Dictionary

Look Up Grade Type

Grade Type: begins with

Description: begins with

Look UpClearCancelBasic Lookup

Search Results

View AllFirst1-8 of 8Last

Grade Type	Description
ASS	Assignment
HOM	Homework
PRAC	Practical
PRES	Presentation
PRG	Progression Mark
RESP	Research Proposal
TST	Test
TUT	Tutorial

Select the Grade Type

Main Content

New WindowHelp

javascript: submitAction win0(document.win0,'#ICRow0');

Local intranet100%



Menu

- Recruiting
- Workforce Administration
- Benefits
- Compensation
- Stock
- Time and Labor
- Payroll for North America
- Global Payroll & Absence Mgmt
- Payroll Interface
- Workforce Development
- Organizational Development
- Enterprise Learning
- Workforce Monitoring
- Pension
- Campus Community
- Student Recruiting
- Student Admissions
- Records and Enrollment
- Curriculum Management
- Financial Aid
- Student Financials
- Academic Advisement
- Contributor Relations
- SA Integration Pack
- Set Up HRMS
- Set Up SACR
- UFS Gradebook
 - Use
 - Setup
 - Class Grade setup
 - Class Grade Type activity
 - Grade Type (UFS)
 - Result Table
 - Gradebook access
 - Roll gradebook access
 - Grade roster classes to post
- Enterprise Components
- Worklist
- Application Diagnostics
- Tree Manager
- Reporting Tools
- PeopleTools
- Packaging
- Careers
- Change My Password
- My Personalizations
- My System Profile
- My Dictionary

Ufs Grd Clas Pr

002 REK114 Section: BFN 2009 Semester 1 University of the Free State
 Accounting Undergraduate
 Class Nbr: 1987 Lecture
 Course ID: 012543
 Eight Week - First

Grade types

*Sequence # 1 *Grade Type: TST Test Weight %: 30 Use best out of ☐

Activities		Customize	Find	View All	First	1 of 1	Last
*Activity sequence #	*Description	*Short Description	*Maximum Points	*Weight in Points			
1	1	Test1	40	40			

*Sequence # 2 *Grade Type: TST

Activities		Customize	Find	View All	First	1 of 1	Last
*Activity sequence #	*Description	*Short Description	*Maximum Points	*Weight in Points			
1	1	Test2					

Specify the Weight % of the Grade Type. This is the relationship in which the semester grade type contributes to the final mark of all the semester grade types.

*Sequence # 3 *Grade Type: ASS Assignment Weight %: 30 Use best out of ☐

Activities		Customize	Find	View All	First	1 of 1	Last
*Activity sequence #	*Description	*Short Description	*Maximum Points	*Weight in Points			
1	1						

Save Return to Search Notify



- Menu**
- Recruiting
 - Workforce Administration
 - Benefits
 - Compensation
 - Stock
 - Time and Labor
 - Payroll for North America
 - Global Payroll & Absence Mgmt
 - Payroll Interface
 - Workforce Development
 - Organizational Development
 - Enterprise Learning
 - Workforce Monitoring
 - Pension
 - Campus Community
 - Student Recruiting
 - Student Admissions
 - Records and Enrollment
 - Curriculum Management
 - Financial Aid
 - Student Financials
 - Academic Advisement
 - Contributor Relations
 - SA Integration Pack
 - Set Up HRMS
 - Set Up SACR
 - UFS Gradebook
 - Use
 - Setup
 - Class Grade setup
 - Class Grade Type activity**
 - Grade Type (UFS)
 - Result Table
 - Gradebook access
 - Roll gradebook access
 - Grade roster classes to post
 - Enterprise Components
 - Worklist
 - Application Diagnostics
 - Tree Manager
 - Reporting Tools
 - PeopleTools
 - Packaging
 - Careers
 - Change My Password
 - My Personalizations
 - My System Profile
 - My Dictionary

Ufs Grd Clas Pr

002 REK114 Section: BFN 2009 Semester 1 University of the Free State
 Accounting Undergraduate
 Class Nbr: 1987 Lecture
 Course ID: 012543

Grade types

***Sequence #** 1 ***Grade Type:** TST **Test** **Weight %:** 30 **Use best out of** ☐

Activities **Customize** **Find** **View All** **First** 1 of 1 **Last**

*Activity sequence #	*Description	*Short Description	*Maximum Points	*Weight in Points
1	Test1	Tst1	40	40

***Sequence #** 2 ***Grade Type:** TST **Test** **Weight %:** 40 **Use best out of** ☐

Activities **Customize** **Find** **View All** **First** 1 of 1 **Last**

*Activity sequence #	*Description	*Short Description	*Maximum Points	*Weight in Points
1	Test2	Tst2	50	50

***Sequence #** 3 ***Grade Type:** ASS **Assignment** **Weight %:** 30 **Use best out of** ☐

Activities **Customize** **Find** **View All** **First** 1 of 1 **Last**

*Activity sequence #	*Description	*Short Description	*Maximum Points	*Weight in Points
1	Group Assignment			

Save Return to Search Notify

The user must type in a full description of the semester activity of the grade type



Menu

- Recruiting
- Workforce Administration
- Benefits
- Compensation
- Stock
- Time and Labor
- Payroll for North America
- Global Payroll & Absence Mgmt
- Payroll Interface
- Workforce Development
- Organizational Development
- Enterprise Learning
- Workforce Monitoring
- Pension
- Campus Community
- Student Recruiting
- Student Admissions
- Records and Enrollment
- Curriculum Management
- Financial Aid
- Student Financials
- Academic Advisement
- Contributor Relations
- SA Integration Pack
- Set Up HRMS
- Set Up SACR
- UFS Gradebook
 - Use
 - Setup
 - Class Grade setup
 - Class Grade Type activity
 - Grade Type (UFS)
 - Result Table
 - Gradebook access
 - Roll gradebook access
 - Grade roster classes to post
- Enterprise Components
- Worklist
- Application Diagnostics
- Tree Manager
- Reporting Tools
- PeopleTools
- Packaging
- Careers
- Change My Password
- My Personalizations
- My System Profile
- My Dictionary

Ufs Grd Clas Pr

002 REK114 Section: BFN 2009 Semester 1 University of the Free State
 Accounting Undergraduate
 Class Nbr: 1987 Lecture
 Course ID: 012543

Grade types

*Sequence # 1 *Grade Type: TST Test Weight %: 30 Use best out of ☐

Activities		Customize	Find	View All	First	1 of 1	Last
*Activity sequence #	*Description	*Short Description	*Maximum Points	*Weight in Points			
1	1	Test1	40	40			

*Sequence # 2 *Grade Type: TST Test Weight %: 40 Use best out of ☐

Activities		Customize	Find	View All	First	1 of 1	Last
*Activity sequence #	*Description	*Short Description	*Maximum Points	*Weight in Points			
1	1	Test2	50	50			

*Sequence # 3 *Grade Type: ASS Assignment Weight %: 30 Use best out of ☐

Activities		Customize	Find	View All	First	1 of 1	Last
*Activity sequence #	*Description	*Short Description	*Maximum Points	*Weight in Points			
1	1	Group Assignment					

Save Return to Search Notify

The user must type in a short description of the semester activity of the grade type



- Menu**
- Recruiting
 - Workforce Administration
 - Benefits
 - Compensation
 - Stock
 - Time and Labor
 - Payroll for North America
 - Global Payroll & Absence Mgmt
 - Payroll Interface
 - Workforce Development
 - Organizational Development
 - Enterprise Learning
 - Workforce Monitoring
 - Pension
 - Campus Community
 - Student Recruiting
 - Student Admissions
 - Records and Enrollment
 - Curriculum Management
 - Financial Aid
 - Student Financials
 - Academic Advisement
 - Contributor Relations
 - SA Integration Pack
 - Set Up HRMS
 - Set Up SACR
 - UFS Gradebook
 - Use
 - Setup
 - Class Grade setup
 - Class Grade Type activity**
 - Grade Type (UFS)
 - Result Table
 - Gradebook access
 - Roll gradebook access
 - Grade roster classes to post
 - Enterprise Components
 - Worklist
 - Application Diagnostics
 - Tree Manager
 - Reporting Tools
 - PeopleTools
 - Packaging
 - Careers
 - Change My Password
 - My Personalizations
 - My System Profile
 - My Dictionary

Ufs Grd Clas Pr

002 REK114 Section: BFN 2009 Semester 1 University of the Free State
 Accounting Undergraduate Eight Week - First
 Class Nbr: 1987 Lecture
 Course ID: 012543

Grade types Find First 1-3 of 3 Last

*Sequence # 1 *Grade Type: TST Test Weight %: 30 Use best out of ☐

Activities Customize Find View All First 1 of 1 Last

*Activity sequence #	*Description	*Short Description	*Maximum Points	*Weight in Points
1 1	Test1	Tst1	40	40

*Sequence # 2 *Grade Type: TST Test Weight %: 40 Use best out of ☐

Activities Customize Find View All First 1 of 1 Last

*Activity sequence #	*Description	*Short Description	*Maximum Points	*Weight in Points
1 1	Test2	Tst2	50	50

*Sequence # 3 *Grade Type: ASS Assignment Weight %: 30 Use best out of ☐

Activities Customize Find View All First 1 of 1 Last

*Activity sequence #	*Description	*Short Description	*Maximum Points	*Weight in Points
1 1	Group Assignment	Grp Ass	100	

This is the mark out of which the activity counts

Save Return to Search Notify



- Menu**
- Recruiting
 - Workforce Administration
 - Benefits
 - Compensation
 - Stock
 - Time and Labor
 - Payroll for North America
 - Global Payroll & Absence Mgmt
 - Payroll Interface
 - Workforce Development
 - Organizational Development
 - Enterprise Learning
 - Workforce Monitoring
 - Pension
 - Campus Community
 - Student Recruiting
 - Student Admissions
 - Records and Enrollment
 - Curriculum Management
 - Financial Aid
 - Student Financials
 - Academic Advisement
 - Contributor Relations
 - SA Integration Pack
 - Set Up HRMS
 - Set Up SACR
 - UFS Gradebook
 - Use
 - Setup
 - Class Grade setup
 - Class Grade Type activity**
 - Grade Type (UFS)
 - Result Table
 - Gradebook access
 - Roll gradebook access
 - Grade roster classes to post
 - Enterprise Components
 - Worklist
 - Application Diagnostics
 - Tree Manager
 - Reporting Tools
 - PeopleTools
 - Packaging
 - Careers
 - Change My Password
 - My Personalizations
 - My System Profile
 - My Dictionary

Ufs Grd Clas Pr

002 REK114 Section: BFN 2009 Semester 1 University of the Free State
 Accounting Undergraduate
 Class Nbr: 1987 Lecture
 Course ID: 012543 Eight Week - First

Grade types Find First 1-3 of 3 Last

*Sequence # 1 *Grade Type: TST Test Weight %: 30 Use best out of ☐

Activities Customize Find View All First 1 of 1 Last

*Activity sequence #	*Description	*Short Description	*Maximum Points	*Weight in Points
1	Test1	Tst1	40	40

*Sequence # 2 *Grade Type: TST Test Use best out of ☐

Activities Customize Find View All First 1 of 1 Last

*Activity sequence #	*Description	*Short Description	*Maximum Points	*Weight in Points
1	Test2			

*Sequence # 3 *Grade Type: ASS Assignment Weight %: Use best out of ☐

Activities Customize Find View All First 1 of 1 Last

*Activity sequence #	*Description	*Short Description	*Maximum Points	*Weight in Points
1	Group Assignment	Grp Ass	100	100

This is the relationship in which the activity contributes to the semester grade type. If only 1 activity is specified the Weight in Points is equal to the Maximum Points.

Save Return to Search Notify

Main Content



- Menu**
- Recruiting
 - Workforce Administration
 - Benefits
 - Compensation
 - Stock
 - Time and Labor
 - Payroll for North America
 - Global Payroll & Absence Mgmt
 - Payroll Interface
 - Workforce Development
 - Organizational Development
 - Enterprise Learning
 - Workforce Monitoring
 - Pension
 - Campus Community
 - Student Recruiting
 - Student Admissions
 - Records and Enrollment
 - Curriculum Management
 - Financial Aid
 - Student Financials
 - Academic Advisement
 - Contributor Relations
 - SA Integration Pack
 - Set Up HRMS
 - Set Up SACR
 - UFS Gradebook
 - Use
 - Setup
 - Class Grade setup
 - Class Grade Type activity**
 - Grade Type (UFS)
 - Result Table
 - Gradebook access
 - Roll gradebook access
 - Grade roster classes to post
 - Enterprise Components
 - Worklist
 - Application Diagnostics
 - Tree Manager
 - Reporting Tools
 - PeopleTools
 - Packaging
 - Careers
 - Change My Password
 - My Personalizations
 - My System Profile
 - My Dictionary

Ufs Grd Clas Pr

002 REK114 Section: BFN 2009 Semester 1 University of the Free State
 Accounting Undergraduate Eight Week - First
 Class Nbr: 1987 Lecture
 Course ID: 012543

Grade types Find First 1-3 of 3 Last

*Sequence # 1 *Grade Type: TST Test Weight %: 30 Use best out of ☐

Activities Customize Find View All First 1 of 1 Last

*Activity sequence #	*Description	*Short Description	*Maximum Points	*Weight in Points
1 1	Test1	Tst1	40	40

*Sequence # 2 *Grade Type: TST Test Weight %: 40 Use best out of ☐

Activities Customize Find View All First 1 of 1 Last

*Activity sequence #	*Description	*Short Description	*Maximum Points	*Weight in Points
1 1	Test2	Tst2	50	50

*Sequence # 3 *Grade Type: ASS Assignment Weight %: 30 Use best out of ☐

Activities Customize Find View All First 1 of 1 Last

*Activity sequence #	*Description	*Short Description	*Maximum Points	*Weight in Points
1 1	Group Assignment	Grp Ass	100	100

Save Return to Search Notify

To add the next Grade Type, click on the Add a new row button.



- Menu**
- Recruiting
 - Workforce Administration
 - Benefits
 - Compensation
 - Stock
 - Time and Labor
 - Payroll for North America
 - Global Payroll & Absence Mgmt
 - Payroll Interface
 - Workforce Development
 - Organizational Development
 - Enterprise Learning
 - Workforce Monitoring
 - Pension
 - Campus Community
 - Student Recruiting
 - Student Admissions
 - Records and Enrollment
 - Curriculum Management
 - Financial Aid
 - Student Financials
 - Academic Advisement
 - Contributor Relations
 - SA Integration Pack
 - Set Up HRMS
 - Set Up SACR
 - UFS Gradebook
 - Use
 - Setup
 - Class Grade setup
 - Class Grade Type activity**
 - Grade Type (UFS)
 - Result Table
 - Gradebook access
 - Roll gradebook access
 - Grade roster classes to post
 - Enterprise Components
 - Worklist
 - Application Diagnostics
 - Tree Manager
 - Reporting Tools
 - PeopleTools
 - Packaging
 - Careers
 - Change My Password
 - My Personalizations
 - My System Profile
 - My Dictionary

Ufs Grd Clas Pr

002 REK114 Section: BFN 2009 Semester 1 University of the Free State
 Accounting Undergraduate
 Class Nbr: 1987 Lecture
 Course ID: 012543

Grade types

*Sequence # 1 *Grade Type: TST Test Weight %: 30 Use best out of ☐

Activities						Customize Find View All First 1 of 1 Last	
*Activity sequence #	*Description	*Short Description	*Maximum Points	*Weight in Points			
1	1	Test1	40	40			+ -

*Sequence # 2 *Grade Type: TST Test Weight %: 40 Use best out of ☐

Activities						Customize Find View All First 1 of 1 Last	
*Activity sequence #	*Description	*Short Description	*Maximum Points	*Weight in Points			
1	1	Test2	50	50			+ -

*Sequence # 3 *Grade Type: ASS Assignment Weight %: 30 Use best out of ☐

Activities						Customize Find View All First 1 of 1 Last	
*Activity sequence #	*Description	*Short Description	*Maximum Points	*Weight in Points			
1	1	Group Assignment	100	100			+ -

Setup the next Grade

*Sequence # *Grade Type: Use best out of ☐

Activities						Customize Find View All First 1 of 1 Last	
*Activity sequence #	*Description	*Short Description	*Maximum Points	*Weight in Points			
1	1						+ -



- Menu**
- Recruiting
 - Workforce Administration
 - Benefits
 - Compensation
 - Stock
 - Time and Labor
 - Payroll for North America
 - Global Payroll & Absence Mgmt
 - Payroll Interface
 - Workforce Development
 - Organizational Development
 - Enterprise Learning
 - Workforce Monitoring
 - Pension
 - Campus Community
 - Student Recruiting
 - Student Admissions
 - Records and Enrollment
 - Curriculum Management
 - Financial Aid
 - Student Financials
 - Academic Advisement
 - Contributor Relations
 - SA Integration Pack
 - Set Up HRMS
 - Set Up SACR
 - UFS Gradebook
 - Use
 - Setup
 - Class Grade setup
 - Class Grade Type activity**
 - Grade Type (UFS)
 - Result Table
 - Gradebook access
 - Roll gradebook access
 - Grade roster classes to post
 - Enterprise Components
 - Worklist
 - Application Diagnostics
 - Tree Manager
 - Reporting Tools
 - PeopleTools
 - Packaging
 - Careers
 - Change My Password
 - My Personalizations
 - My System Profile
 - My Dictionary

Ufs Grd Clas Pr

002 REK114 Section: BFN 2009 Semester 1 University of the Free State
 Accounting Undergraduate Eight Week - First
 Class Nbr: 1987 Lecture
 Course ID: 012543

Grade types Find First 1-4 of 4 Last

*Sequence # 1 *Grade Type: TST Test Weight %: 30 Use best out of ☐

Activities Customize Find View All First 1 of 1 Last

*Activity sequence #	*Description	*Short Description	*Maximum Points	*Weight in Points
1	Test1	Tst1	40	40

*Sequence # 2 *Grade Type: TST Test Weight %: 40 Use best out of ☐

Activities Customize Find View All First 1 of 1 Last

*Activity sequence #	*Description	*Short Description	*Maximum Points	*Weight in Points
1	Test2	Tst2	50	50

*Sequence # 3 *Grade Type: ASS Assignment Weight %: 30 Use best out of ☐

Activities Customize Find View All First 1 of 1 Last

*Activity sequence #	*Description	*Short Description	*Maximum Points	*Weight in Points
1	Group Assignment	Grp Ass	100	100

*Sequence # 4 *Grade Type: TST Test Weight %: Use best out of ☐

Activities Customize Find View All First 1 of 1 Last

*Activity sequence #	*Description	*Short Description	*Maximum Points	*Weight in Points
1				

Every grade type includes a unique sequence number that needs to be typed in

Main Content



- Menu**
- Recruiting
 - Workforce Administration
 - Benefits
 - Compensation
 - Stock
 - Time and Labor
 - Payroll for North America
 - Global Payroll & Absence Mgmt
 - Payroll Interface
 - Workforce Development
 - Organizational Development
 - Enterprise Learning
 - Workforce Monitoring
 - Pension
 - Campus Community
 - Student Recruiting
 - Student Admissions
 - Records and Enrollment
 - Curriculum Management
 - Financial Aid
 - Student Financials
 - Academic Advisement
 - Contributor Relations
 - SA Integration Pack
 - Set Up HRMS
 - Set Up SACR
 - UFS Gradebook
 - Use
 - Setup
 - Class Grade setup
 - Class Grade Type activity**
 - Grade Type (UFS)
 - Result Table
 - Gradebook access
 - Roll gradebook access
 - Grade roster classes to post
 - Enterprise Components
 - Worklist
 - Application Diagnostics
 - Tree Manager
 - Reporting Tools
 - PeopleTools
 - Packaging
 - Careers
 - Change My Password
 - My Personalizations
 - My System Profile
 - My Dictionary

Ufs Grd Clas Pr

002 REK114 Section: BFN 2009 Semester 1 University of the Free State
 Accounting Undergraduate
 Class Nbr: 1987 Lecture
 Course ID: 012543

Grade types

Find First 1-4 of 4 Last

*Sequence # 1 *Grade Type: TST Test Weight %: 30 Use best out of ☐

Activities Customize Find View All First 1 of 1 Last

*Activity sequence #	*Description	*Short Description	*Maximum Points	*Weight in Points
1	Test1	Tst1	40	40

*Sequence # 2 *Grade Type: TST Test Weight %: 40 Use best out of ☐

Activities Customize Find View All First 1 of 1 Last

*Activity sequence #	*Description	*Short Description	*Maximum Points	*Weight in Points
1	Test2	Tst2	50	50

*Sequence # 3 *Grade Type: ASS Assignment Weight %: 30 Use best out of ☐

Activities Customize Find View All First 1 of 1 Last

*Activity sequence #	*Description	*Short Description	*Maximum Points	*Weight in Points
1	Group Assignment	Grp Ass	100	100

*Sequence # 4 *Grade Type: Click on the Lookup button to select the Grade Type Use best out of ☐

Activities Customize Find View All First 1 of 1 Last

*Activity sequence #	*Description	Description	Points	Weight in Points
1				

Class Grade Type activity - Windows Internet Explorer

https://condor.ufs.ac.za/psp/csdev/EMPLOYEE/HRMS/c/UFS_GRADEBOOK.UFS_GRD_CLAS_PR.GBL?PORTALPARAM_PTCNAV=UFS_GRD_CLAS_PR_GBL&E

Certificate Error

Live Search

File Edit View Favorites Tools Help

McAfee SiteAdvisor

Class Grade Type activity

Home Worklist MultiChannel Console Add to Favorites Sign out

ORACLE

Menu

- Recruiting
- Workforce Administration
- Benefits
- Compensation
- Stock
- Time and Labor
- Payroll for North America
- Global Payroll & Absence Mgmt
- Payroll Interface
- Workforce Development
- Organizational Development
- Enterprise Learning
- Workforce Monitoring
- Pension
- Campus Community
- Student Recruiting
- Student Admissions
- Records and Enrollment
- Curriculum Management
- Financial Aid
- Student Financials
- Academic Advisement
- Contributor Relations
- SA Integration Pack
- Set Up HRMS
- Set Up SACR
- UFS Gradebook
 - Use
 - Setup
 - Class Grade setup
 - Class Grade Type activity
 - Grade Type (UFS)
 - Result Table
 - Gradebook access
 - Roll gradebook access
 - Grade roster classes to post
- Enterprise Components
- Worklist
- Application Diagnostics
- Tree Manager
- Reporting Tools
- PeopleTools
- Packaging
- Careers
- Change My Password
- My Personalizations
- My System Profile
- My Dictionary

New Window | Help

Look Up Grade Type

Grade Type: begins with

Description: begins with

Look Up Clear Cancel Basic Lookup

Search Results

View All First 1-8 of 8 Last

Grade Type	Description
ASS	Assignment
HOM	Homework
PRAC	Practical
PRES	Presentation
PRG	Progression Mark
RESP	Research Proposal
TST	Test
TUT	Tutorial

Select the Grade Type

Main Content

javascript: submitAction win0(document.win0,'#ICRow4');

Local intranet 100%



- Menu**
- Recruiting
 - Workforce Administration
 - Benefits
 - Compensation
 - Stock
 - Time and Labor
 - Payroll for North America
 - Global Payroll & Absence Mgmt
 - Payroll Interface
 - Workforce Development
 - Organizational Development
 - Enterprise Learning
 - Workforce Monitoring
 - Pension
 - Campus Community
 - Student Recruiting
 - Student Admissions
 - Records and Enrollment
 - Curriculum Management
 - Financial Aid
 - Student Financials
 - Academic Advisement
 - Contributor Relations
 - SA Integration Pack
 - Set Up HRMS
 - Set Up SACR
 - UFS Gradebook
 - Use
 - Setup
 - Class Grade setup
 - Class Grade Type activity**
 - Grade Type (UFS)
 - Result Table
 - Gradebook access
 - Roll gradebook access
 - Grade roster classes to post
 - Enterprise Components
 - Worklist
 - Application Diagnostics
 - Tree Manager
 - Reporting Tools
 - PeopleTools
 - Packaging
 - Careers
 - Change My Password
 - My Personalizations
 - My System Profile
 - My Dictionary

Ufs Grd Clas Pr

002 REK114 Section: BFN 2009 Semester 1 University of the Free State
 Accounting Undergraduate
 Class Nbr: 1987 Lecture
 Course ID: 012543

Grade types

***Sequence #** 1 ***Grade Type:** TST **Weight %:** 30 **Use best out of** ☐

Activities **Customize** **Find** **View All** **First** 1 of 1 **Last**

*Activity sequence #	*Description	*Short Description	*Maximum Points	*Weight in Points
1	Test1	Tst1	40	40

***Sequence #** 2 ***Grade Type:** TST **Weight %:** 40 **Use best out of** ☐

Activities **Customize** **Find** **View All** **First** 1 of 1 **Last**

*Activity sequence #	*Description	*Short Description	*Maximum Points	*Weight in Points
1	Test2	Tst2	50	50

***Sequence #** 3 ***Grade Type:** ASS **Weight %:** 0 **Use best out of** ☐

Activities **Customize** **Find** **View All** **First** 1 of 1 **Last**

*Activity sequence #	*Description	*Short Description	*Maximum Points	*Weight in Points
1	Group Assignment			

***Sequence #** 4 ***Grade Type:** PRG **Weight %:** **Use best out of** ☐

Activities **Customize** **Find** **View All** **First** 1 of 1 **Last**

*Activity sequence #	*Description	*Short Description	*Maximum Points	*Weight in Points
1				

Specify the Weight % of the Grade Type. This is the relationship in which the semester grade type contributes to the final mark of all the semester grade types.

Class Grade Type activity - Windows Internet Explorer

https://condor.ufs.ac.za/psp/csdev/EMPLOYEE/HRMS/c/UF5_GRADEBOOK.UF5_GRD_CLAS_PR.GBL?PORTALPARAM_PTCNAV=UF5_GRD_CLAS_PR_GBL&...Certificate ErrorLive Search

FileEditViewFavoritesToolsHelp

McAfee SiteAdvisor

Class Grade Type activity

HomeWorklistMultiChannel ConsoleAdd to FavoritesSign out

New WindowHelpCustomize Page

ORACLE

Menu

- Recruiting
- Workforce Administration
- Benefits
- Compensation
- Stock
- Time and Labor
- Payroll for North America
- Global Payroll & Absence Mgmt
- Payroll Interface
- Workforce Development
- Organizational Development
- Enterprise Learning
- Workforce Monitoring
- Pension
- Campus Community
- Student Recruiting
- Student Admissions
- Records and Enrollment
- Curriculum Management
- Financial Aid
- Student Financials
- Academic Advisement
- Contributor Relations
- SA Integration Pack
- Set Up HRMS
- Set Up SACR
- UFS Gradebook
 - Use
 - Setup
 - Class Grade setup
 - Class Grade Type activity
 - Grade Type (UFS)
 - Result Table
 - Gradebook access
 - Roll gradebook access
 - Grade roster classes to post
- Enterprise Components
- Worklist
- Application Diagnostics
- Tree Manager
- Reporting Tools
- PeopleTools
- Packaging
- Careers
- Change My Password
- My Personalizations
- My System Profile
- My Dictionary

Ufs Grd Clas Pr

002REK114Section: BFN2009 Semester 1University of the Free StateAccountingUndergraduateClass Nbr: 1987LectureEight Week - FirstCourse ID: 012543

Grade types

FindFirst1-4 of 4Last

*Sequence #1*Grade Type: TSTTestWeight %: 30Use best out of

ActivitiesCustomizeFindView AllFirst1 of 1Last

*Activity sequence #	*Description	*Short Description	*Maximum Points	*Weight in Points
11	Test1	Tst1	40	40

*Sequence #2*Grade Type: TSTTestWeight %: 40Use best out of

ActivitiesCustomizeFindView AllFirst1 of 1Last

*Activity sequence #	*Description	*Short Description	*Maximum Points	*Weight in Points
11	Test2	Tst2	50	50

*Sequence #3*Grade Type: ASSWeight %: 0Use best out of

ActivitiesCustomizeFindView AllFirst1 of 1Last

*Activity sequence #	*Description	*Short Description	*Maximum Points	*Weight in Points
11	Group Assignment			

*Sequence #4*Grade Type: PRGProgression MarkWeight %: 0Use best out of

ActivitiesCustomizeFindView AllFirst1 of 1Last

*Activity sequence #	*Description	*Short Description	*Maximum Points	*Weight in Points
11				

Specify the Weight % of the Grade Type. This is the relationship in which the semester grade type contributes to the final mark of all the semester grade types.

The Progression mark doesn't form part of the student's final semester mark. Therefore is the Weigh % equal to 0.

SaveReturn to SearchNotifyLocal intranet100%



- Menu**
- Recruiting
 - Workforce Administration
 - Benefits
 - Compensation
 - Stock
 - Time and Labor
 - Payroll for North America
 - Global Payroll & Absence Mgmt
 - Payroll Interface
 - Workforce Development
 - Organizational Development
 - Enterprise Learning
 - Workforce Monitoring
 - Pension
 - Campus Community
 - Student Recruiting
 - Student Admissions
 - Records and Enrollment
 - Curriculum Management
 - Financial Aid
 - Student Financials
 - Academic Advisement
 - Contributor Relations
 - SA Integration Pack
 - Set Up HRMS
 - Set Up SACR
 - UFS Gradebook
 - Use
 - Setup
 - Class Grade setup
 - Class Grade Type activity**
 - Grade Type (UFS)
 - Result Table
 - Gradebook access
 - Roll gradebook access
 - Grade roster classes to post
 - Enterprise Components
 - Worklist
 - Application Diagnostics
 - Tree Manager
 - Reporting Tools
 - PeopleTools
 - Packaging
 - Careers
 - Change My Password
 - My Personalizations
 - My System Profile
 - My Dictionary

Ufs Grd Clas Pr

002 REK114 Section: BFN 2009 Semester 1 University of the Free State
 Accounting Undergraduate Eight Week - First
 Class Nbr: 1987 Lecture
 Course ID: 012543

Grade types Find First 1-4 of 4 Last

*Sequence # 1 *Grade Type: TST Test Weight %: 30 Use best out of ☐

Activities Customize Find View All First 1 of 1 Last

*Activity sequence #	*Description	*Short Description	*Maximum Points	*Weight in Points
1	Test1	Tst1	40	40

*Sequence # 2 *Grade Type: TST Test Weight %: 40 Use best out of ☐

Activities Customize Find View All First 1 of 1 Last

*Activity sequence #	*Description	*Short Description	*Maximum Points	*Weight in Points
1	Test2	Tst2	50	50

*Sequence # 3 *Grade Type: ASS Assignment Weight %: 30 Use best out of ☐

Activities Customize Find View All First 1 of 1 Last

*Activity sequence #	*Description	*Short Description	*Maximum Points	*Weight in Points
1	Group Assignment	Grp Ass	100	100

*Sequence # 4 *Grade Type: PRG Progression Mark Weight %: 0 Use best out of ☐

Activities Customize Find View All First 1 of 1 Last

*Activity sequence #	*Description	*Short Description	*Maximum Points	*Weight in Points
1	Progression Mark			

The user must type in a full description of the semester activity of the grade type



- Menu**
- Recruiting
 - Workforce Administration
 - Benefits
 - Compensation
 - Stock
 - Time and Labor
 - Payroll for North America
 - Global Payroll & Absence Mgmt
 - Payroll Interface
 - Workforce Development
 - Organizational Development
 - Enterprise Learning
 - Workforce Monitoring
 - Pension
 - Campus Community
 - Student Recruiting
 - Student Admissions
 - Records and Enrollment
 - Curriculum Management
 - Financial Aid
 - Student Financials
 - Academic Advisement
 - Contributor Relations
 - SA Integration Pack
 - Set Up HRMS
 - Set Up SACR
 - UFS Gradebook
 - Use
 - Setup
 - Class Grade setup
 - Class Grade Type activity**
 - Grade Type (UFS)
 - Result Table
 - Gradebook access
 - Roll gradebook access
 - Grade roster classes to post
 - Enterprise Components
 - Worklist
 - Application Diagnostics
 - Tree Manager
 - Reporting Tools
 - PeopleTools
 - Packaging
 - Careers
 - Change My Password
 - My Personalizations
 - My System Profile
 - My Dictionary

Ufs Grd Clas Pr

002 REK114 Section: BFN 2009 Semester 1 University of the Free State
 Accounting Undergraduate Eight Week - First
 Class Nbr: 1987 Lecture
 Course ID: 012543

Grade types

*Sequence # 1 *Grade Type: TST Test Weight %: 30 Use best out of ☐

Activities					
Customize Find View All First 1 of 1 Last					
*Activity sequence #	*Description	*Short Description	*Maximum Points	*Weight in Points	
1	1	Test1	40	40	+ -

*Sequence # 2 *Grade Type: TST Test Weight %: 40 Use best out of ☐

Activities					
Customize Find View All First 1 of 1 Last					
*Activity sequence #	*Description	*Short Description	*Maximum Points	*Weight in Points	
1	1	Test2	50	50	+ -

*Sequence # 3 *Grade Type: ASS Assignment Weight %: 30 Use best out of ☐

Activities					
Customize Find View All First 1 of 1 Last					
*Activity sequence #	*Description	*Short Description	*Maximum Points	*Weight in Points	
1	1	Group Assignment	100	100	+ -

*Sequence # 4 *Grade Type: PRG Progression Mark Weight %: 0 Use best out of ☐

Activities					
Customize Find View All First 1 of 1 Last					
*Activity sequence #	*Description	*Short Description	*Maximum Points	*Weight in Points	
1	1	Progression Mark			

The user must type in a short description of the semester activity of the grade type



- Menu**
- Recruiting
 - Workforce Administration
 - Benefits
 - Compensation
 - Stock
 - Time and Labor
 - Payroll for North America
 - Global Payroll & Absence Mgmt
 - Payroll Interface
 - Workforce Development
 - Organizational Development
 - Enterprise Learning
 - Workforce Monitoring
 - Pension
 - Campus Community
 - Student Recruiting
 - Student Admissions
 - Records and Enrollment
 - Curriculum Management
 - Financial Aid
 - Student Financials
 - Academic Advisement
 - Contributor Relations
 - SA Integration Pack
 - Set Up HRMS
 - Set Up SACR
 - UFS Gradebook
 - Use
 - Setup
 - Class Grade setup
 - Class Grade Type activity**
 - Grade Type (UFS)
 - Result Table
 - Gradebook access
 - Roll gradebook access
 - Grade roster classes to post
 - Enterprise Components
 - Worklist
 - Application Diagnostics
 - Tree Manager
 - Reporting Tools
 - PeopleTools
 - Packaging
 - Careers
 - Change My Password
 - My Personalizations
 - My System Profile
 - My Dictionary

Ufs Grd Clas Pr

002 REK114 Section: BFN 2009 Semester 1 University of the Free State
 Accounting Undergraduate Eight Week - First
 Class Nbr: 1987 Lecture
 Course ID: 012543

Grade types Find First 1-4 of 4 Last

*Sequence # 1 *Grade Type: TST Test Weight %: 30 Use best out of ☐

Activities Customize Find View All First 1 of 1 Last

*Activity sequence #	*Description	*Short Description	*Maximum Points	*Weight in Points
1	Test1	Tst1	40	40

*Sequence # 2 *Grade Type: TST Test Weight %: 40 Use best out of ☐

Activities Customize Find View All First 1 of 1 Last

*Activity sequence #	*Description	*Short Description	*Maximum Points	*Weight in Points
1	Test2	Tst2	50	50

*Sequence # 3 *Grade Type: ASS Assignment Weight %: 30 Use best out of ☐

Activities Customize Find View All First 1 of 1 Last

*Activity sequence #	*Description	*Short Description	*Maximum Points	*Weight in Points
1	Group Assignment	Grp Ass	100	100

*Sequence # 4 *Grade Type: PRG Progression Mark Weight %: 0 Use best out of ☐

Activities Customize Find View All First 1 of 1 Last

*Activity sequence #	*Description	*Short Description	*Maximum Points	*Weight in Points
1	Progression Mark	Prg Mark	20	

This is the mark out of which the activity counts

Class Grade Type activity - Windows Internet Explorer

https://condor.ufs.ac.za/psp/csdev/EMPLOYEE/HRMS/c/UFS_GRADEBOOK.UFS_GRD_CLAS_PR.GBL?PORTALPARAM_PTCNAV=UFS_GRD_CLAS_PR_GBL&...Certificate Error

Live Search

FileEditViewFavoritesToolsHelp

McAfee SiteAdvisor

Class Grade Type activity

HomeWorklistMultiChannel ConsoleAdd to FavoritesSign out

New WindowHelpCustomize Page

ORACLE

Menu

- Recruiting
- Workforce Administration
- Benefits
- Compensation
- Stock
- Time and Labor
- Payroll for North America
- Global Payroll & Absence Mgmt
- Payroll Interface
- Workforce Development
- Organizational Development
- Enterprise Learning
- Workforce Monitoring
- Pension
- Campus Community
- Student Recruiting
- Student Admissions
- Records and Enrollment
- Curriculum Management
- Financial Aid
- Student Financials
- Academic Advisement
- Contributor Relations
- SA Integration Pack
- Set Up HRMS
- Set Up SACR
- UFS Gradebook
 - Use
 - Setup
 - Class Grade setup
 - Class Grade Type activity
 - Grade Type (UFS)
 - Result Table
 - Gradebook access
 - Roll gradebook access
 - Grade roster classes to post
- Enterprise Components
- Worklist
- Application Diagnostics
- Tree Manager
- Reporting Tools
- PeopleTools
- Packaging
- Careers
- Change My Password
- My Personalizations
- My System Profile
- My Dictionary

Ufs Grd Clas Pr

002REK114Section: BFN2009 Semester 1University of the Free State
AccountingUndergraduate
Class Nbr: 1987Lecture
Course ID: 012543

Grade types

FindFirst1-4 of 4Last

*Sequence #1*Grade Type: TSTTestWeight %: 30Use best out of

Activities

CustomizeFindView AllFirst1 of 1Last

*Activity sequence #	*Description	*Short Description	*Maximum Points	*Weight in Points
11	Test1	Tst1	40	40

*Sequence #2*Grade Type: TSTTestWeight %: 40Use best out of

Activities

CustomizeFindView AllFirst1 of 1Last

*Activity sequence #	*Description	*Short Description	*Maximum Points	*Weight in Points
11	Test2	Tst2	50	50

*Sequence #3*Grade Type: ASSAssignmentUse best out of

Activities

CustomizeFindView AllFirst1 of 1Last

*Activity sequence #	*Description	*Short Description	*Maximum Points	*Weight in Points
11	Group Assignment			

*Sequence #4*Grade Type: PRGProgression MarkWeight %: Use best out of

Activities

CustomizeFindView AllFirst1 of 1Last

*Activity sequence #	*Description	*Short Description	*Maximum Points	*Weight in Points
11	Progression Mark	Prg Mark	20	20

This is the relationship in which the activity contributes to the semester grade type. If only 1 activity is specified the Weight in Points is equal to the Maximum Points.

SaveReturn to SearchNotify

DoneLocal intranet100%



Menu

- Recruiting
- Workforce Administration
- Benefits
- Compensation
- Stock
- Time and Labor
- Payroll for North America
- Global Payroll & Absence Mgmt
- Payroll Interface
- Workforce Development
- Organizational Development
- Enterprise Learning
- Workforce Monitoring
- Pension
- Campus Community
- Student Recruiting
- Student Admissions
- Records and Enrollment
- Curriculum Management
- Financial Aid
- Student Financials
- Academic Advisement
- Contributor Relations
- SA Integration Pack
- Set Up HRMS
- Set Up SACR
- UFS Gradebook
 - Use
 - Setup
 - Class Grade setup
 - Class Grade Type activity
 - Grade Type (UFS)
 - Result Table
 - Gradebook access
 - Roll gradebook access
 - Grade roster classes to post
- Enterprise Components
- Worklist
- Application Diagnostics
- Tree Manager
- Reporting Tools
- PeopleTools
- Packaging
- Careers
- Change My Password
- My Personalizations
- My System Profile
- My Dictionary

002 REK114 Section: BFN 2009 Semester 1 University of the Free State
 Accounting Undergraduate
 Class Nbr: 1987 Lecture
 Course ID: 012543

Grade types Find First 1-4 of 4 Last

*Sequence # 1 *Grade Type: TST Test Weight %: 30 Use best out of ☐

Activities Customize Find View All First 1 of 1 Last						
*Activity sequence #	*Description	*Short Description	*Maximum Points	*Weight in Points		
1	1	Test1	40	40	+	-

*Sequence # 2 *Grade Type: TST Test Weight %: 40 Use best out of ☐

Activities Customize Find View All First 1 of 1 Last						
*Activity sequence #	*Description	*Short Description	*Maximum Points	*Weight in Points		
1	1	Test2	50	50	+	-

*Sequence # 3 *Grade Type: ASS Assignment Weight %: 30 Use best out of ☐

Activities Customize Find View All First 1 of 1 Last						
*Activity sequence #	*Description	*Short Description	*Maximum Points	*Weight in Points		
1	1	Group Assignment	100	100	+	-

*Sequence # 4 *Grade Type: PRG Progression Mark Weight %: Use best out of ☐

Activities Customize Find View All First 1 of 1 Last						
*Activity sequence #	*Description	*Short Description	*Maximum Points	*Weight in Points		
1	1	Progression Mark	20	20	+	-

Save When finish, click on the Save button

Base Navigation Page - Windows Internet Explorer

https://condor.ufs.ac.za/psp/csdev/EMPLOYEE/HRMS/s/WEBLIB_PTPP_SC.HOMEPAGE.FieldFormula.IScript_AppHP?pt_fname=UFS_GRADEBOOK&FolderP

Certificate Error

Live Search

FileEditViewFavoritesToolsHelp

McAfee SiteAdvisor

Base Navigation Page

HomeWorklistMultiChannel ConsoleAdd to FavoritesSign out

ORACLE

HomeWorklistMultiChannel ConsoleAdd to FavoritesSign out

Menu

Search

My Favorites

UFS Change Request System

Self Service

Manager Self Service

UFS Self Service

Recruiting

Workforce Administration

Benefits

Compensation

Stock

Time and Labor

Payroll for North America

Global Payroll & Absence Mgmt

Payroll Interface

Workforce Development

Organizational Development

Enterprise Learning

Workforce Monitoring

Pension

Campus Community

Student Recruiting

Student Admissions

Records and Enrollment

Curriculum Management

Financial Aid

Student Financials

Academic Advisement

Contributor Relations

SA Integration Pack

Set Up HRMS

Set Up SACR

UFS Gradebook

Use

Setup

Enterprise Components

Worklist

Application Diagnostics

Tree Manager

Reporting Tools

PeopleTools

Packaging

Careers

Change My Password

My Personalizations

My System Profile

My Dictionary

Main Menu >

UFS Gradebook

Edit "UFS Gradebook" Folder

Use

Input grades

Grades by student number

Setup

Class Grade setup

Class Grade Type activity

Grade Type (UFS)

Result Table

Gradebook access

Roll gradebook access

Grade roster classes to post

After finishing the Setup, the Grades can be captured.

https://condor.ufs.ac.za/psc/csdev/EMPLOYEE/HRMS/s/WEBLIB_PTPP_SC.HOMEPAGE.FieldFormula.IScript_AppHP?scname=UFS_GRADEBOOK&seco

Local intranet

100%

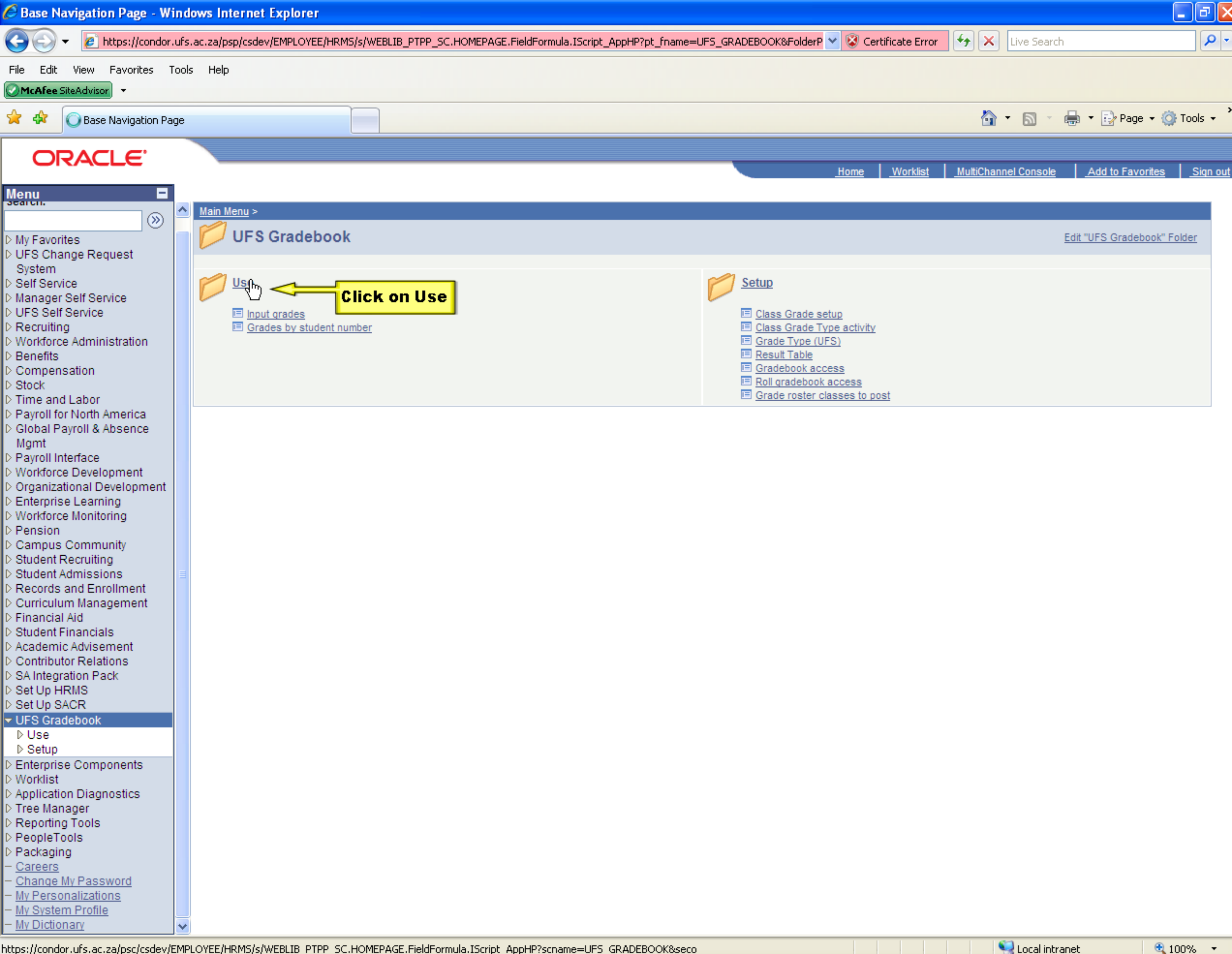

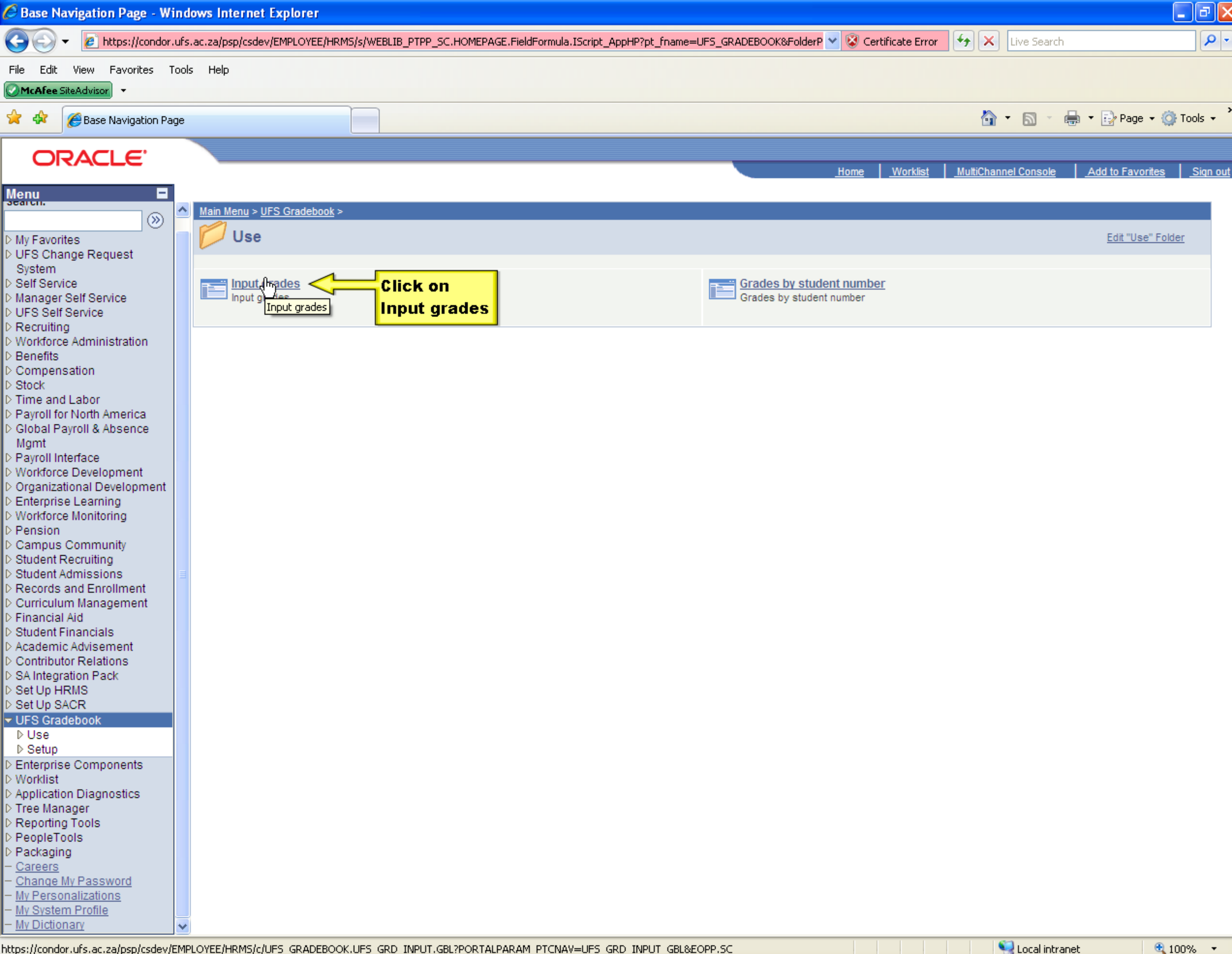

- Menu
- Search
- My Favorites
 - UFS Change Request System
 - Self Service
 - Manager Self Service
 - UFS Self Service
 - Recruiting
 - Workforce Administration
 - Benefits
 - Compensation
 - Stock
 - Time and Labor
 - Payroll for North America
 - Global Payroll & Absence Mgmt
 - Payroll Interface
 - Workforce Development
 - Organizational Development
 - Enterprise Learning
 - Workforce Monitoring
 - Pension
 - Campus Community
 - Student Recruiting
 - Student Admissions
 - Records and Enrollment
 - Curriculum Management
 - Financial Aid
 - Student Financials
 - Academic Advisement
 - Contributor Relations
 - SA Integration Pack
 - Set Up HRMS
 - Set Up SACR
 - UFS Gradebook**
 - Use
 - Setup
 - Enterprise Components
 - Worklist
 - Application Diagnostics
 - Tree Manager
 - Reporting Tools
 - PeopleTools
 - Packaging
 - Careers
 - Change My Password
 - My Personalizations
 - My System Profile
 - My Dictionary

Main Menu > UFS Gradebook >



Use

Edit "Use" Folder

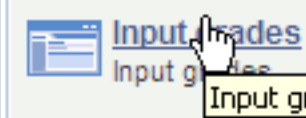

Input grades

Input grades

Click on
Input grades



Grades by student number

Grades by student number

Input grades - Windows Internet Explorer

https://condor.ufs.ac.za/psp/csdev/EMPLOYEE/HRMS/c/UFS_GRADEBOOK.UFS_GRD_INPUT.GBL?PORTALPARAM_PTCNAV=UFS_GRD_INPUT_GBL&EOPP:Certificate Error

Live Search

FileEditViewFavoritesToolsHelp

McAfee SiteAdvisor

Input grades

HomeWorklistMultiChannel ConsoleAdd to FavoritesSign out

ORACLE

Menu

- UFS Change Request System
- Self Service
- Manager Self Service
- UFS Self Service
- Recruiting
- Workforce Administration
- Benefits
- Compensation
- Stock
- Time and Labor
- Payroll for North America
- Global Payroll & Absence Mgmt
- Payroll Interface
- Workforce Development
- Organizational Development
- Enterprise Learning
- Workforce Monitoring
- Pension
- Campus Community
- Student Recruiting
- Student Admissions
- Records and Enrollment
- Curriculum Management
- Financial Aid
- Student Financials
- Academic Advisement
- Contributor Relations
- SA Integration Pack
- Set Up HRMS
- Set Up SACR
- UFS Gradebook
 - Use
 - Input grades
 - Grades by student number
 - Setup
 - Enterprise Components
 - Worklist
 - Application Diagnostics
 - Tree Manager
 - Reporting Tools
 - PeopleTools
 - Packaging
 - Careers
 - Change My Password
 - My Personalizations
 - My System Profile
 - My Dictionary

Input grades

Enter any information you have and click Search. Leave fields blank for a list of all values.

Find an Existing Value

Term:

=2091

Class Nbr:

=

Module code:divbegins with

Search

Clear

Basic Search

Save Search Criteria

New Window

Help

DoneLocal intranet100%

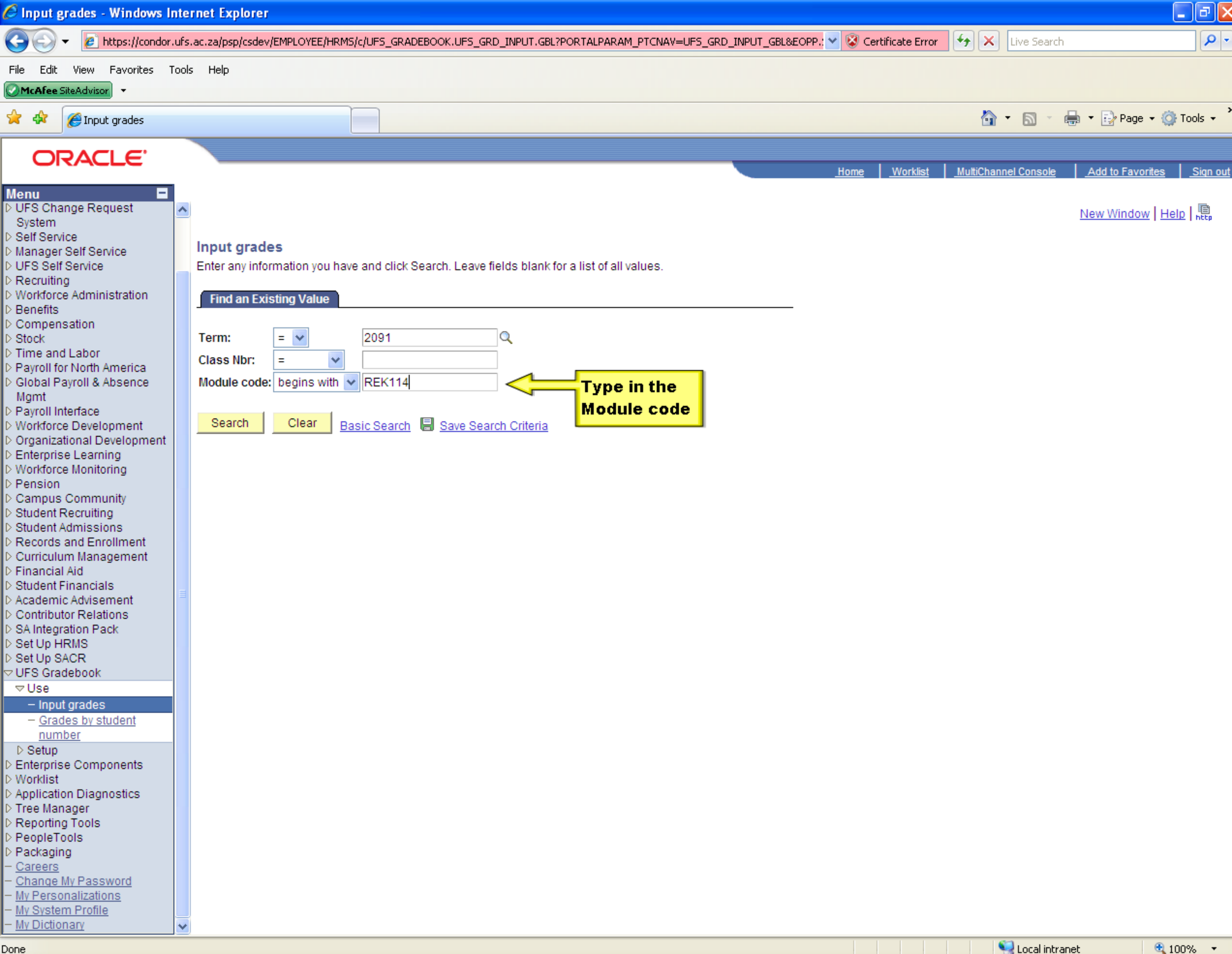

Input grades - Windows Internet Explorer

https://condor.ufs.ac.za/psp/csdev/EMPLOYEE/HRMS/c/UFS_GRADEBOOK.UFS_GRD_INPUT.GBL?PORTALPARAM_PTCNAV=UFS_GRD_INPUT_GBL&EOPP:Certificate Error

Live Search

FileEditViewFavoritesToolsHelp

McAfee SiteAdvisor

Input grades

HomeWorklistMultiChannel ConsoleAdd to FavoritesSign out

ORACLE

HomeWorklistMultiChannel ConsoleAdd to FavoritesSign out

New Window

Menu

UFS Change Request System

Self Service

Manager Self Service

UFS Self Service

Recruiting

Workforce Administration

Benefits

Compensation

Stock

Time and Labor

Payroll for North America

Global Payroll & Absence Mgmt

Payroll Interface

Workforce Development

Organizational Development

Enterprise Learning

Workforce Monitoring

Pension

Campus Community

Student Recruiting

Student Admissions

Records and Enrollment

Curriculum Management

Financial Aid

Student Financials

Academic Advisement

Contributor Relations

SA Integration Pack

Set Up HRMS

Set Up SACR

UFS Gradebook

Use

Input grades

Grades by student number

Setup

Enterprise Components

Worklist

Application Diagnostics

Tree Manager

Reporting Tools

PeopleTools

Packaging

Careers

Change My Password

My Personalizations

My System Profile

My Dictionary

Input grades

Enter any information you have and click Search. Leave fields blank for a list of all values.

Find an Existing Value

Term:

=

2091

Class Nbr:

=

Module code:

begins with

REK114

Search

Clear

Basic Search

Save Search Criteria

Click on the Search button

Local intranet

100%

UFS Gradebook

Input Grades Menu

**Viewing
students**

**Capturing of
Semester**

**Capturing of
Exam marks**

Reports

**Transfer
marks**

**Recalculate
Grades**

Main Menu

Input grades - Windows Internet Explorer

https://condor.ufs.ac.za/psp/csdev/EMPLOYEE/HRMS/c/UPS_GRADEBOOK.UPS_GRD_INPUT.GBL?PORTALPARAM_PTCNAV=UPS_GRD_INPUT_GBL&EOPP:Certificate Error

Live Search

FileEditViewFavoritesToolsHelp

McAfee SiteAdvisor

Input grades

HomeWorklistMultiChannel ConsoleAdd to FavoritesSign out

ORACLE

Menu

- UFS Change Request System
- Self Service
- Manager Self Service
- UFS Self Service
- Recruiting
- Workforce Administration
- Benefits
- Compensation
- Stock
- Time and Labor
- Payroll for North America
- Global Payroll & Absence Mgmt
- Payroll Interface
- Workforce Development
- Organizational Development
- Enterprise Learning
- Workforce Monitoring
- Pension
- Campus Community
- Student Recruiting
- Student Admissions
- Records and Enrollment
- Curriculum Management
- Financial Aid
- Student Financials
- Academic Advisement
- Contributor Relations
- SA Integration Pack
- Set Up HRMS
- Set Up SACR
- UFS Gradebook
 - Use
 - Input grades
 - Grades by student number
 - Setup
 - Enterprise Components
 - Worklist
 - Application Diagnostics
 - Tree Manager
 - Reporting Tools
 - PeopleTools
 - Packaging
 - Careers
 - Change My Password
 - My Personalizations
 - My System Profile
 - My Dictionary

Activity marksSingle activity markExam marksFinal gradesReportsExportsAudit of transfersPS Gradeb

002REK114Section: BFN2009 Semester 1University of the Free StateAccountingUndergraduateClass Nbr: 1987LectureCourse ID: 012543Min. SemesterSemester - Exam50Min reassessment30Min. Exam140Min. Exam240Pass %50PromotionNoPromotion %65Sort By Student ID

FindView 100First2 of 1189Last

Name	Student ID	1-TST 1-Tst1 (40)	2-TST 1-Tst2 (50)	3-ASS 1-Grp Ass (100)	4-PRG 1-Prg Mark (20)	Sempt calc	Override Sempt
Saunderson,Edward	1995444963	<input type="checkbox"/> <input checked="" type="checkbox"/> X <input type="checkbox"/> In	<input type="checkbox"/> <input checked="" type="checkbox"/> X <input type="checkbox"/> In	<input type="checkbox"/> <input checked="" type="checkbox"/> X <input type="checkbox"/> In	<input type="checkbox"/> <input checked="" type="checkbox"/> X <input type="checkbox"/> In	<input type="checkbox"/>	<input type="checkbox"/> Incomplete

SaveReturn to SearchPrevious in ListNext in ListNotifyRefresh

You can navigate through the different students by using the arrows at the top of the scroll area

Show next row (Alt+.)

New WindowHelpCustomize Pagehttp

javascript:submitAction win0(document.win0,'UPS STDNT GRD\$hdwn\$0');

Local intranet100%

Input grades - Windows Internet Explorer

https://condor.ufs.ac.za/psp/csdev/EMPLOYEE/HRMS/c/UF5_GRADEBOOK.UF5_GRD_INPUT.GBL?PORTALPARAM_PTCNAV=UF5_GRD_INPUT_GBL&EOPP:Certificate Error

Live Search

FileEditViewFavoritesToolsHelp

McAfee SiteAdvisor

Input grades

HomeWorklistMultiChannel ConsoleAdd to FavoritesSign out

ORACLE

Menu

- UFS Change Request System
- Self Service
- Manager Self Service
- UFS Self Service
- Recruiting
- Workforce Administration
- Benefits
- Compensation
- Stock
- Time and Labor
- Payroll for North America
- Global Payroll & Absence Mgmt
- Payroll Interface
- Workforce Development
- Organizational Development
- Enterprise Learning
- Workforce Monitoring
- Pension
- Campus Community
- Student Recruiting
- Student Admissions
- Records and Enrollment
- Curriculum Management
- Financial Aid
- Student Financials
- Academic Advisement
- Contributor Relations
- SA Integration Pack
- Set Up HRMS
- Set Up SACR
- UFS Gradebook
 - Use
 - Input grades
 - Grades by student number
 - Setup
 - Enterprise Components
 - Worklist
 - Application Diagnostics
 - Tree Manager
 - Reporting Tools
 - PeopleTools
 - Packaging
 - Careers
 - Change My Password
 - My Personalizations
 - My System Profile
 - My Dictionary

Activity marksSingle activity markExam marksFinal gradesReportsExportsAudit of transfersPS Gradebook & Grade Roster

002REK114Section: BFN2009 Semester 1Undergraduate

Accounting

Class Nbr: 1987Lecture

Course ID: 012543

Min. SemesterSemester - Exam50Min reassessment30Min. Exam140Min. Exam240Pass %50PromotionNoPromotion %65

Sort By Student ID

FindView100First1 of 1189Last

Name	Student ID	1-TST 1-Tst1 (40)	2-TST 1-Tst2 (50)	3-ASS 1-Grp Ass (100)	4-PRG 1-Prg Mark (20)	Sempt calc	Override Sempt
Makhari,Mojalefa	1994443396	<input type="checkbox"/> X <input type="checkbox"/> In	<input type="checkbox"/> X <input type="checkbox"/> In	<input type="checkbox"/> X <input type="checkbox"/> In	<input type="checkbox"/> X <input type="checkbox"/> In	<input type="checkbox"/>	<input type="checkbox"/> Incomplete
Johannes							

Save

Return to Search

Notify

Refresh

More than 1 student can be viewed by clicking on the View

javascript:submitAction win0(document.win0,'UF5 STDNT GRD\$hviewall\$0');

Local intranet100%

Input grades - Windows Internet Explorer

https://condor.ufs.ac.za/psp/csdev/EMPLOYEE/HRMS/c/UPS_GRADEBOOK.UPS_GRD_INPUT.GBL?PORTALPARAM_PTCNAV=UPS_GRD_INPUT_GBL&EOPP: Certificate Error

Live Search

File Edit View Favorites Tools Help

McAfee SiteAdvisor

Input grades

Home Worklist MultiChannel Console Add to Favorites Sign out

ORACLE

Menu

- UFS Change Request System
- Self Service
- Manager Self Service
- UFS Self Service
- Recruiting
- Workforce Administration
- Benefits
- Compensation
- Stock
- Time and Labor
- Payroll for North America
- Global Payroll & Absence Mgmt
- Payroll Interface
- Workforce Development
- Organizational Development
- Enterprise Learning
- Workforce Monitoring
- Pension
- Campus Community
- Student Recruiting
- Student Admissions
- Records and Enrollment
- Curriculum Management
- Financial Aid
- Student Financials
- Academic Advisement
- Contributor Relations
- SA Integration Pack
- Set Up HRMS
- Set Up SACR
- UFS Gradebook
 - Use
 - Input grades
 - Grades by student number
 - Setup
 - Enterprise Components
 - Worklist
 - Application Diagnostics
 - Tree Manager
 - Reporting Tools
 - PeopleTools
 - Packaging
 - Careers
 - Change My Password
 - My Personalizations
 - My System Profile
 - My Dictionary

Activity marksSingle activity markExam marksFinal gradesReportsExportsAudit of transfersPS Gradebook & Grade Roster

002REK114Section: BFN2009 Semester 1University of the Free StateAccountingUndergraduateClass Nbr: 1987LectureCourse ID: 012543Min. SemesterSemester - Exam50Min reassessment30Min. Exam140Min. Exam240Pass %50PromotionNoPromotion %65Sort By Student ID

Find | View 1First1-100 of 1189Last

Name	Student ID	1-TST 1-Tst1 (40)	2-TST 1-Tst2 (50)	3-ASS 1-Grp Ass (100)	4-PRG 1-Prg Mark (20)	Sempt calc	Override Sempt
Makhari,Mojalefa Johannes	1994443396	<input type="checkbox"/> <input checked="" type="checkbox"/> <input type="checkbox"/> In	<input type="checkbox"/> <input checked="" type="checkbox"/> <input type="checkbox"/> In	<input type="checkbox"/> <input checked="" type="checkbox"/> <input type="checkbox"/> In	<input type="checkbox"/> <input checked="" type="checkbox"/> <input type="checkbox"/> In	<input type="checkbox"/>	<input type="checkbox"/> Incomplete
Saunderson,Edward	1995444963	<input type="checkbox"/> <input checked="" type="checkbox"/> <input type="checkbox"/> In	<input type="checkbox"/> <input checked="" type="checkbox"/> <input type="checkbox"/> In	<input type="checkbox"/> <input checked="" type="checkbox"/> <input type="checkbox"/> In	<input type="checkbox"/> <input checked="" type="checkbox"/> <input type="checkbox"/> In	<input type="checkbox"/>	<input type="checkbox"/> Incomplete
Kgopodimetse,Keselemogile Johanna	1997825458	<input type="checkbox"/> <input checked="" type="checkbox"/> <input type="checkbox"/> In	<input type="checkbox"/> <input checked="" type="checkbox"/> <input type="checkbox"/> In	<input type="checkbox"/> <input checked="" type="checkbox"/> <input type="checkbox"/> In	<input type="checkbox"/> <input checked="" type="checkbox"/> <input type="checkbox"/> In	<input type="checkbox"/>	<input type="checkbox"/> Incomplete
LESOLE,Nyatso Julius	2000016929	<input type="checkbox"/> <input checked="" type="checkbox"/> <input type="checkbox"/> In	<input type="checkbox"/> <input checked="" type="checkbox"/> <input type="checkbox"/> In	<input type="checkbox"/> <input checked="" type="checkbox"/> <input type="checkbox"/> In	<input type="checkbox"/> <input checked="" type="checkbox"/> <input type="checkbox"/> In	<input type="checkbox"/>	<input type="checkbox"/> Incomplete
Van Niekerk,Hugo Hendrik	2000027629	<input type="checkbox"/> <input checked="" type="checkbox"/> <input type="checkbox"/> In	<input type="checkbox"/> <input checked="" type="checkbox"/> <input type="checkbox"/> In	<input type="checkbox"/> <input checked="" type="checkbox"/> <input type="checkbox"/> In	<input type="checkbox"/> <input checked="" type="checkbox"/> <input type="checkbox"/> In	<input type="checkbox"/>	<input type="checkbox"/> Incomplete
Khadi,Khadi Thapelo Jermaine	2000050266	<input type="checkbox"/> <input checked="" type="checkbox"/> <input type="checkbox"/> In	<input type="checkbox"/> <input checked="" type="checkbox"/> <input type="checkbox"/> In	<input type="checkbox"/> <input checked="" type="checkbox"/> <input type="checkbox"/> In	<input type="checkbox"/> <input checked="" type="checkbox"/> <input type="checkbox"/> In	<input type="checkbox"/>	<input type="checkbox"/> Incomplete
Fourie,Marthinus Christiaan	2001011879	<input type="checkbox"/> <input checked="" type="checkbox"/> <input type="checkbox"/> In	<input type="checkbox"/> <input checked="" type="checkbox"/> <input type="checkbox"/> In	<input type="checkbox"/> <input checked="" type="checkbox"/> <input type="checkbox"/> In	<input type="checkbox"/> <input checked="" type="checkbox"/> <input type="checkbox"/> In	<input type="checkbox"/>	<input type="checkbox"/> Incomplete

Click on the arrow to view the next 100

Show next row (Alt+)

javascript:submitAction win0(document.win0,'UPS STDNT GRD\$hdwn\$0');

Local intranet100%

Input grades - Windows Internet Explorer

https://condor.ufs.ac.za/psp/csdev/EMPLOYEE/HRMS/c/UPS_GRADEBOOK.UPS_GRD_INPUT.GBL?PORTALPARAM_PTCNAV=UPS_GRD_INPUT_GBL&EOPP:Certificate Error

Live Search

FileEditViewFavoritesToolsHelp

McAfee SiteAdvisor

Input grades

HomeWorklistMultiChannel ConsoleAdd to FavoritesSign out

Menu

- UFS Change Request System
- Self Service
- Manager Self Service
- UFS Self Service
- Recruiting
- Workforce Administration
- Benefits
- Compensation
- Stock
- Time and Labor
- Payroll for North America
- Global Payroll & Absence Mgmt
- Payroll Interface
- Workforce Development
- Organizational Development
- Enterprise Learning
- Workforce Monitoring
- Pension
- Campus Community
- Student Recruiting
- Student Admissions
- Records and Enrollment
- Curriculum Management
- Financial Aid
- Student Financials
- Academic Advisement
- Contributor Relations
- SA Integration Pack
- Set Up HRMS
- Set Up SACR
- UFS Gradebook
 - Use
 - Input grades
 - Grades by student number
 - Setup
 - Enterprise Components
 - Worklist
 - Application Diagnostics
 - Tree Manager
 - Reporting Tools
 - PeopleTools
 - Packaging
 - Careers
 - Change My Password
 - My Personalizations
 - My System Profile
 - My Dictionary

ORACLE

HomeWorklistMultiChannel ConsoleAdd to FavoritesSign out

New WindowHelpCusto

Activity marksSingle activity markExam marksFinal gradesReportsExportsAudit of transfersPS Gradebook & Grade Roster

002REK114Section: BFN2009 Semester 1Undergraduate

Accounting

Class Nbr: 1987Lecture

Course ID: 012543

Min. SemesterSemester - Exam50Min reassessment30Min. Exam140Min. Exam240Pass %50PromotionNoPromotion %65

Sort ByStudent ID

To view only 1 student click on the

Find | View1First101-200 of 1189Last

Name	Student ID	1-TST 1-Tst1 (40)	2-TST 1-Tst2 (50)	3-ASS 1-Grp Ass (100)	4-PRG 1-Prg Mark (20)	Sempt calc	Override Sempt
MOHAPI,HLOLOHELO MALESHOANE	2005115874	<input type="checkbox"/> <input checked="" type="checkbox"/> <input type="checkbox"/> In	<input type="checkbox"/> <input checked="" type="checkbox"/> <input type="checkbox"/> In	<input type="checkbox"/> <input checked="" type="checkbox"/> <input type="checkbox"/> In	<input type="checkbox"/> <input checked="" type="checkbox"/> <input type="checkbox"/> In	<input type="checkbox"/>	<input type="checkbox"/> Incomplete
GXASHEKA,NENE CAMERON	2005117185	<input type="checkbox"/> <input checked="" type="checkbox"/> <input type="checkbox"/> In	<input type="checkbox"/> <input checked="" type="checkbox"/> <input type="checkbox"/> In	<input type="checkbox"/> <input checked="" type="checkbox"/> <input type="checkbox"/> In	<input type="checkbox"/> <input checked="" type="checkbox"/> <input type="checkbox"/> In	<input type="checkbox"/>	<input type="checkbox"/> Incomplete
DAVIDS,SHADI	2005117466	<input type="checkbox"/> <input type="checkbox"/> <input checked="" type="checkbox"/> In	<input type="checkbox"/> <input type="checkbox"/> <input checked="" type="checkbox"/> In	<input type="checkbox"/> <input type="checkbox"/> <input checked="" type="checkbox"/> In	<input type="checkbox"/> <input type="checkbox"/> <input checked="" type="checkbox"/> In	<input type="checkbox"/>	<input type="checkbox"/> Incomplete
MOFOLO,PATIENCE LERATO	2005118308	<input type="checkbox"/> <input type="checkbox"/> <input checked="" type="checkbox"/> In	<input type="checkbox"/> <input type="checkbox"/> <input checked="" type="checkbox"/> In	<input type="checkbox"/> <input type="checkbox"/> <input checked="" type="checkbox"/> In	<input type="checkbox"/> <input type="checkbox"/> <input checked="" type="checkbox"/> In	<input type="checkbox"/>	<input type="checkbox"/> Incomplete
GOLINTETE,NOMBONGO BUKIWE	2005121922	<input type="checkbox"/> <input type="checkbox"/> <input checked="" type="checkbox"/> In	<input type="checkbox"/> <input type="checkbox"/> <input checked="" type="checkbox"/> In	<input type="checkbox"/> <input type="checkbox"/> <input checked="" type="checkbox"/> In	<input type="checkbox"/> <input type="checkbox"/> <input checked="" type="checkbox"/> In	<input type="checkbox"/>	<input type="checkbox"/> Incomplete
MELESI,REALEBOGA MILLICENT	2005125295	<input type="checkbox"/> <input type="checkbox"/> <input checked="" type="checkbox"/> In	<input type="checkbox"/> <input type="checkbox"/> <input checked="" type="checkbox"/> In	<input type="checkbox"/> <input type="checkbox"/> <input checked="" type="checkbox"/> In	<input type="checkbox"/> <input type="checkbox"/> <input checked="" type="checkbox"/> In	<input type="checkbox"/>	<input type="checkbox"/> Incomplete
MATEKANE,THATO FRANCINAH	2005125543	<input type="checkbox"/> <input type="checkbox"/> <input checked="" type="checkbox"/> In	<input type="checkbox"/> <input type="checkbox"/> <input checked="" type="checkbox"/> In	<input type="checkbox"/> <input type="checkbox"/> <input checked="" type="checkbox"/> In	<input type="checkbox"/> <input type="checkbox"/> <input checked="" type="checkbox"/> In	<input type="checkbox"/>	<input type="checkbox"/> Incomplete

javascript:submitAction win0(document.win0,'UPS STDNT GRD\$hviewall\$0');

Local intranet100%

Explorer User Prompt



Script Prompt:

OK

Enter search string:

Cancel

_GRD_INPUT.GBL?PORTALPARAM_PTCNAV=UFS_GRD_INPUT_GBL&EOPP:...

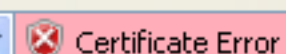

Certificate Error



Live Search



ORACLE

[Home](#)[Worklist](#)[MultiChannel Console](#)[Add to Favorites](#)[Sign out](#)

Menu

- UFS Change Request System
- Self Service
- Manager Self Service
- UFS Self Service
- Recruiting
- Workforce Administration
- Benefits
- Compensation
- Stock
- Time and Labor
- Payroll for North America
- Global Payroll & Absence Mgmt
- Payroll Interface
- Workforce Development
- Organizational Development
- Enterprise Learning
- Workforce Monitoring
- Pension
- Campus Community
- Student Recruiting
- Student Admissions
- Records and Enrollment
- Curriculum Management
- Financial Aid
- Student Financials
- Academic Advisement
- Contributor Relations
- SA Integration Pack
- Set Up HRMS
- Set Up SACR
- UFS Gradebook
 - Use
 - Input grades
 - Grades by student number
 - Setup
 - Enterprise Components
 - Worklist
 - Application Diagnostics
 - Tree Manager
 - Reporting Tools
 - PeopleTools
 - Packaging
 - Careers
 - Change My Password
 - My Personalizations
 - My System Profile
 - My Dictionary

[New Window](#) | [Help](#) | [Customize Page](#) | [http](#)

Activity marks

Single activity mark

Exam marks

Final grades

Reports

Exports

Audit of transfers

PS Gradebook & Grade Roster

002 REK114 Section: BFN 2009 Semester 1

Accounting

Undergraduate

Class Nbr: 1987 Lecture

Course ID: 012543

Min. Semester Semester - Exam 50 Min reassessment 30 Min. Exam1 40 Min. Exam2 40 Pass % 50 Promotion % 65

Sort By Student ID

To search for a student in the class, click on the Find

Find View 100 First 101 of 1189 Last

Name	Student ID	1-TST	2-TST	3-ASS	4-PRG	Sempt calc	Override Sempt
		1-Tst1 (40)	1-Tst2 (50)	1-Grp Ass (100)	1-Prg Mark (20)		
MOHAPI,HLOLOHELO	2005115874	<input type="text"/> <input type="checkbox"/> X <input type="checkbox"/> In	<input type="text"/> <input type="checkbox"/> X <input type="checkbox"/> In	<input type="text"/> <input type="checkbox"/> X <input type="checkbox"/> In	<input type="text"/> <input type="checkbox"/> X <input type="checkbox"/> In		<input type="checkbox"/> Incomplete
MALESHOANE							

[Save](#) [Return to Search](#) [Notify](#) [Refresh](#)

Explorer User Prompt



_GRD_INPUT.GBL?PORTALPARAM_PTCNAV=UFS_GRD_INPUT_GBL&EOPP:...



Certificate Error



Live Search



Script Prompt:

Enter search string:

OK
Cancel

2005117466

Type in the student number
and click on OK

ORACLE

[Home](#)[Worklist](#)[MultiChannel Console](#)[Add to Favorites](#)[Sign out](#)

Menu

- UFS Change Request System
- Self Service
- Manager Self Service
- UFS Self Service
- Recruiting
- Workforce Administration
- Benefits
- Compensation
- Stock
- Time and Labor
- Payroll for North America
- Global Payroll & Absence Mgmt
- Payroll Interface
- Workforce Development
- Organizational Development
- Enterprise Learning
- Workforce Monitoring
- Pension
- Campus Community
- Student Recruiting
- Student Admissions
- Records and Enrollment
- Curriculum Management
- Financial Aid
- Student Financials
- Academic Advisement
- Contributor Relations
- SA Integration Pack
- Set Up HRMS
- Set Up SACR
- UFS Gradebook

Use

- Input grades
- Grades by student number
- Setup
- Enterprise Components
- Worklist
- Application Diagnostics
- Tree Manager
- Reporting Tools
- PeopleTools
- Packaging
- Careers
- Change My Password
- My Personalizations
- My System Profile
- My Dictionary

[New Window](#) | [Help](#) | [Customize Page](#) | [http](#)

Activity marks

Single activity mark

Exam marks

Final grades

Reports

Exports

Audit of transfers

PS Gradebook & Grade Roster

002 REK114 Section: BFN 2009 Semester 1

University of the Free State

Accounting

Undergraduate

Eight Week - First

Class Nbr: 1987 Lecture

Course ID: 012543

Min. Semester Semester - Exam 50 Min reassessment 30 Min. Exam1 40 Min. Exam2 40 Pass % 50 Promotion No Promotion % 65

Sort By Student ID

Find | View 100 First 101 of 1189 Last

Name	Student ID	1-TST	2-TST	3-ASS	4-PRG	Sempt calc	Override Sempt
		1-Tst1 (40)	1-Tst2 (50)	1-Grp Ass (100)	1-Prg Mark (20)		
MOHAPI,HLOLOHELO	2005115874	<input type="text"/> <input type="checkbox"/> X <input type="checkbox"/> In	<input type="text"/> <input type="checkbox"/> X <input type="checkbox"/> In	<input type="text"/> <input type="checkbox"/> X <input type="checkbox"/> In	<input type="text"/> <input type="checkbox"/> X <input type="checkbox"/> In		<input type="checkbox"/> Incomplete
MALESHOANE							

Save

Return to Search

Notify

Refresh

Input grades - Windows Internet Explorer

https://condor.ufs.ac.za/psp/csdev/EMPLOYEE/HRMS/c/UF5_GRADEBOOK.UF5_GRD_INPUT.GBL?PORTALPARAM_PTCNAV=UF5_GRD_INPUT_GBL&EOPP:Certificate Error

Live Search

FileEditViewFavoritesToolsHelp

McAfee SiteAdvisor

Input grades

HomeWorklistMultiChannel ConsoleAdd to FavoritesSign out

ORACLE

Menu

- UFS Change Request System
- Self Service
- Manager Self Service
- UFS Self Service
- Recruiting
- Workforce Administration
- Benefits
- Compensation
- Stock
- Time and Labor
- Payroll for North America
- Global Payroll & Absence Mgmt
- Payroll Interface
- Workforce Development
- Organizational Development
- Student Recruiting
- Student Admissions
- Records and Enrollment
- Curriculum Management
- Financial Aid
- Student Financials
- Academic Advisement
- Contributor Relations
- SA Integration Pack
- Set Up HRMS
- Set Up SACR
- UFS Gradebook
 - Use
 - Input grades
 - Grades by student number
 - Setup
 - Enterprise Components
 - Worklist
 - Application Diagnostics
 - Tree Manager
 - Reporting Tools
 - PeopleTools
 - Packaging
 - Careers
 - Change My Password
 - My Personalizations
 - My System Profile
 - My Dictionary

New WindowHelpCustomize Page

Activity marksSingle activity markExam marksFinal gradesReportsExportsAudit of transfersPS Gradebook & Grade Roster

002REK114Section: BFN2009 Semester 1University of the Free StateAccountingUndergraduateClass Nbr: 1987LectureCourse ID: 012543Min. SemesterSemester - Exam50Min reassessment30Min. Exam140Min. Exam240Pass %50PromotionNoPromotion %65Sort By Student ID

FindView 100First103 of 1189Last

Name	Student ID	1-TST 1-Tst1 (40)	2-TST 1-Tst2 (50)	3-ASS 1-Grp Ass (100)	4-PRG 1-Prg Mark (20)	Sempr calc	Override Sempr
DAVIDS,SHADI	2005117466	<input type="checkbox"/> X <input type="checkbox"/> In	<input type="checkbox"/> X <input type="checkbox"/> In	<input type="checkbox"/> X <input type="checkbox"/> In	<input type="checkbox"/> X <input type="checkbox"/> In	<input type="checkbox"/>	<input type="checkbox"/> Incomplete

SaveReturn to SearchNotifyRefresh

The student you search for

DAVIDS,SHADI

DoneLocal intranet100%

Input grades - Windows Internet Explorer

https://condor.ufs.ac.za/psp/csdev/EMPLOYEE/HRMS/c/UPS_GRADEBOOK.UPS_GRD_INPUT.GBL?PORTALPARAM_PTCNAV=UPS_GRD_INPUT_GBL&EOPP:Certificate Error

Live Search

FileEditViewFavoritesToolsHelp

McAfee SiteAdvisor

Input grades

HomeWorklistMultiChannel ConsoleAdd to FavoritesSign out

Menu

UFS Change Request System

Self Service

Manager Self Service

UFS Self Service

Recruiting

Workforce Administration

Benefits

Compensation

Stock

Time and Labor

Payroll for North America

Global Payroll & Absence Mgmt

Payroll Interface

Workforce Development

Organizational Development

Enterprise Learning

Workforce Monitoring

Pension

Campus Community

Student Recruiting

Student Admissions

Records and Enrollment

Curriculum Management

Financial Aid

Student Financials

Academic Advisement

Contributor Relations

SA Integration Pack

Set Up HRMS

Set Up SACR

UFS Gradebook

Use

Input grades

Grades by student number

Setup

Enterprise Components

Worklist

Application Diagnostics

Tree Manager

Reporting Tools

PeopleTools

Packaging

Careers

Change My Password

My Personalizations

My System Profile

My Dictionary

Activity marksSingle activity markExam marksFinal gradesReportsExportsAudit of transfersPS Gradebook & Grade Roster

002REK114Section: BFN2009 Semester 1University of the Free StateAccountingUndergraduateClass Nbr: 1987LectureCourse ID: 012543Min. SemesterSemester - Exam50Min reassessment30Min. Exam140Min. Exam240Pass %50Promotion NoPromotion %65

Sort ByStudent IDNameStudent ID

The students can be sort according to their Name or Student number

Find | View 1First103-202 of 1189Last

Name	Student ID	1-TST 1-Tst1 (40)	2-TST 1-Tst2 (50)	3-ASS 1-Grp Ass (100)	4-PRG 1-Prg Mark (20)	Sempt calc	Override Sempt
DAVIDS,SHADI	2005117466	<input type="checkbox"/> <input checked="" type="checkbox"/> X <input type="checkbox"/> In	<input type="checkbox"/> <input checked="" type="checkbox"/> X <input type="checkbox"/> In	<input type="checkbox"/> <input checked="" type="checkbox"/> X <input type="checkbox"/> In	<input type="checkbox"/> <input checked="" type="checkbox"/> X <input type="checkbox"/> In	<input type="checkbox"/>	<input type="checkbox"/> Incomplete
MOFOLO,PATIENCE LERATO	2005118308	<input type="checkbox"/> <input checked="" type="checkbox"/> X <input type="checkbox"/> In	<input type="checkbox"/> <input checked="" type="checkbox"/> X <input type="checkbox"/> In	<input type="checkbox"/> <input checked="" type="checkbox"/> X <input type="checkbox"/> In	<input type="checkbox"/> <input checked="" type="checkbox"/> X <input type="checkbox"/> In	<input type="checkbox"/>	<input type="checkbox"/> Incomplete
GOLINTETE,NOMBONGO BUKIWE	2005121922	<input type="checkbox"/> <input checked="" type="checkbox"/> X <input type="checkbox"/> In	<input type="checkbox"/> <input checked="" type="checkbox"/> X <input type="checkbox"/> In	<input type="checkbox"/> <input checked="" type="checkbox"/> X <input type="checkbox"/> In	<input type="checkbox"/> <input checked="" type="checkbox"/> X <input type="checkbox"/> In	<input type="checkbox"/>	<input type="checkbox"/> Incomplete
MELESI,REALEBOGA MILLICENT	2005125295	<input type="checkbox"/> <input checked="" type="checkbox"/> X <input type="checkbox"/> In	<input type="checkbox"/> <input checked="" type="checkbox"/> X <input type="checkbox"/> In	<input type="checkbox"/> <input checked="" type="checkbox"/> X <input type="checkbox"/> In	<input type="checkbox"/> <input checked="" type="checkbox"/> X <input type="checkbox"/> In	<input type="checkbox"/>	<input type="checkbox"/> Incomplete
MATEKANE,THATO FRANCINAH	2005125543	<input type="checkbox"/> <input checked="" type="checkbox"/> X <input type="checkbox"/> In	<input type="checkbox"/> <input checked="" type="checkbox"/> X <input type="checkbox"/> In	<input type="checkbox"/> <input checked="" type="checkbox"/> X <input type="checkbox"/> In	<input type="checkbox"/> <input checked="" type="checkbox"/> X <input type="checkbox"/> In	<input type="checkbox"/>	<input type="checkbox"/> Incomplete
MABE,NNINI EMELDA	2005125782	<input type="checkbox"/> <input checked="" type="checkbox"/> X <input type="checkbox"/> In	<input type="checkbox"/> <input checked="" type="checkbox"/> X <input type="checkbox"/> In	<input type="checkbox"/> <input checked="" type="checkbox"/> X <input type="checkbox"/> In	<input type="checkbox"/> <input checked="" type="checkbox"/> X <input type="checkbox"/> In	<input type="checkbox"/>	<input type="checkbox"/> Incomplete
NTOMBELA,NKANYISO	2005129792	<input checked="" type="checkbox"/> <input checked="" type="checkbox"/> X <input type="checkbox"/> In	<input checked="" type="checkbox"/> <input checked="" type="checkbox"/> X <input type="checkbox"/> In	<input checked="" type="checkbox"/> <input checked="" type="checkbox"/> X <input type="checkbox"/> In	<input checked="" type="checkbox"/> <input checked="" type="checkbox"/> X <input type="checkbox"/> In	<input checked="" type="checkbox"/>	<input type="checkbox"/> Incomplete

Local intranet100%

Input grades - Windows Internet Explorer

https://condor.ufs.ac.za/psp/csdev/EMPLOYEE/HRMS/c/UFS_GRADEBOOK.UFS_GRD_INPUT.GBL?PORTALPARAM_PTCNAV=UFS_GRD_INPUT_GBL&EOPP:Certificate Error

Live Search

FileEditViewFavoritesToolsHelp

McAfee SiteAdvisor

Input grades

HomeWorklistMultiChannel ConsoleAdd to FavoritesSign out

Menu

- UFS Change Request System
- Self Service
- Manager Self Service
- UFS Self Service
- Recruiting
- Workforce Administration
- Benefits
- Compensation
- Stock
- Time and Labor
- Payroll for North America
- Global Payroll & Absence Mgmt
- Payroll Interface
- Workforce Development
- Organizational Development
- Enterprise Learning
- Workforce Monitoring
- Pension
- Campus Community
- Student Recruiting
- Student Admissions
- Records and Enrollment
- Curriculum Management
- Financial Aid
- Student Financials
- Academic Advisement
- Contributor Relations
- SA Integration Pack
- Set Up HRMS
- Set Up SACR
- UFS Gradebook
 - Use
 - Input grades
 - Grades by student number
 - Setup
 - Enterprise Components
 - Worklist
 - Application Diagnostics
 - Tree Manager
 - Reporting Tools
 - PeopleTools
 - Packaging
 - Careers
 - Change My Password
 - My Personalizations
 - My System Profile
 - My Dictionary

Activity marksSingle activity markExam marksFinal gradesReportsExportsAudit of transfersPS Gradebook & Grade Roster

002REK114Section: BFN2009 Semester 1University of the Free State

AccountingUndergraduate

Class Nbr: 1987Lecture

Course ID: 012543

Min. Semester S40Min. Exam2 40Pass % 50Promotion NoPromotion % 65

Sort By Name

The students sorted by Name

Find | View 1First1-100 of 1189Last

Name	Student ID	1-TST 1-Tst1 (40)	2-TST 1-Tst2 (50)	3-ASS 1-Grp Ass (100)	4-PRG 1-Prg Mark (20)	Sempt calc	Override Sempt
ABUBAKER,Fatima	2008023772	<input type="checkbox"/> <input checked="" type="checkbox"/> <input type="checkbox"/> In	<input type="checkbox"/> <input checked="" type="checkbox"/> <input type="checkbox"/> In	<input type="checkbox"/> <input checked="" type="checkbox"/> <input type="checkbox"/> In	<input type="checkbox"/> <input checked="" type="checkbox"/> <input type="checkbox"/> In	<input type="checkbox"/>	<input type="checkbox"/> Incomplete
ABUBAKER,MOHAMMED	2008053833	<input type="checkbox"/> <input checked="" type="checkbox"/> <input type="checkbox"/> In	<input type="checkbox"/> <input checked="" type="checkbox"/> <input type="checkbox"/> In	<input type="checkbox"/> <input checked="" type="checkbox"/> <input type="checkbox"/> In	<input type="checkbox"/> <input checked="" type="checkbox"/> <input type="checkbox"/> In	<input type="checkbox"/>	<input type="checkbox"/> Incomplete
ADONIS,Esmond Peter	2008037463	<input type="checkbox"/> <input checked="" type="checkbox"/> <input type="checkbox"/> In	<input type="checkbox"/> <input checked="" type="checkbox"/> <input type="checkbox"/> In	<input type="checkbox"/> <input checked="" type="checkbox"/> <input type="checkbox"/> In	<input type="checkbox"/> <input checked="" type="checkbox"/> <input type="checkbox"/> In	<input type="checkbox"/>	<input type="checkbox"/> Incomplete
Afrika,Innocentia Ncomisa Lutho	2008105666	<input type="checkbox"/> <input checked="" type="checkbox"/> <input type="checkbox"/> In	<input type="checkbox"/> <input checked="" type="checkbox"/> <input type="checkbox"/> In	<input type="checkbox"/> <input checked="" type="checkbox"/> <input type="checkbox"/> In	<input type="checkbox"/> <input checked="" type="checkbox"/> <input type="checkbox"/> In	<input type="checkbox"/>	<input type="checkbox"/> Incomplete
AITKEN,Barbara Leigh	2008066348	<input type="checkbox"/> <input checked="" type="checkbox"/> <input type="checkbox"/> In	<input type="checkbox"/> <input checked="" type="checkbox"/> <input type="checkbox"/> In	<input type="checkbox"/> <input checked="" type="checkbox"/> <input type="checkbox"/> In	<input type="checkbox"/> <input checked="" type="checkbox"/> <input type="checkbox"/> In	<input type="checkbox"/>	<input type="checkbox"/> Incomplete
AKACH,SYLVIA DEBORAH	2006050443	<input type="checkbox"/> <input checked="" type="checkbox"/> <input type="checkbox"/> In	<input type="checkbox"/> <input checked="" type="checkbox"/> <input type="checkbox"/> In	<input type="checkbox"/> <input checked="" type="checkbox"/> <input type="checkbox"/> In	<input type="checkbox"/> <input checked="" type="checkbox"/> <input type="checkbox"/> In	<input type="checkbox"/>	<input type="checkbox"/> Incomplete
AKERS,Mellissa Odette	2008019894	<input checked="" type="checkbox"/> <input checked="" type="checkbox"/> <input type="checkbox"/> In	<input checked="" type="checkbox"/> <input checked="" type="checkbox"/> <input type="checkbox"/> In	<input checked="" type="checkbox"/> <input checked="" type="checkbox"/> <input type="checkbox"/> In	<input checked="" type="checkbox"/> <input checked="" type="checkbox"/> <input type="checkbox"/> In	<input checked="" type="checkbox"/>	<input type="checkbox"/> Incomplete

DoneLocal intranet100%

Input grades - Windows Internet Explorer

https://condor.ufs.ac.za/psp/csdev/EMPLOYEE/HRMS/c/UPS_GRADEBOOK.UPS_GRD_INPUT.GBL?PORTALPARAM_PTCNAV=UPS_GRD_INPUT_GBL&EOPP:Certificate Error

Live Search

FileEditViewFavoritesToolsHelp

McAfee SiteAdvisor

Input grades

HomeWorklistMultiChannel ConsoleAdd to FavoritesSign out

Menu

- UFS Change Request System
- Self Service
- Manager Self Service
- UFS Self Service
- Recruiting
- Workforce Administration
- Benefits
- Compensation
- Stock
- Time and Labor
- Payroll for North America
- Global Payroll & Absence Mgmt
- Payroll Interface
- Workforce Development
- Organizational Development
- Enterprise Learning
- Workforce Monitoring
- Pension
- Campus Community
- Student Recruiting
- Student Admissions
- Records and Enrollment
- Curriculum Management
- Financial Aid
- Student Financials
- Academic Advisement
- Contributor Relations
- SA Integration Pack
- Set Up HRMS
- Set Up SACR
- UFS Gradebook
 - Use
 - Input grades
 - Grades by student number
 - Setup
 - Enterprise Components
 - Worklist
 - Application Diagnostics
 - Tree Manager
 - Reporting Tools
 - PeopleTools
 - Packaging
 - Careers
 - Change My Password
 - My Personalizations
 - My System Profile
 - My Dictionary

Activity marksSingle activity markExam marksFinal gradesReportsExportsAudit of transfersPS Gradebook & Grade Roster

002REK114Section: BFN2009 Semester 1University of the Free StateAccountingUndergraduateClass Nbr: 1987LectureCourse ID: 012543Min. SemesterSeMin. Exam2 40Pass % 50Promotion NoPromotion % 65Sort By Student ID

The students sorted by Student

Name	Student ID	1-TST 1-Tst1 (40)	2-TST 1-Tst2 (50)	3-ASS 1-Grp Ass (100)	4-PRG 1-Prg Mark (20)	Smpt calc	Override Smpt
Makhari,Mojalefa Johannes	1994443396	<input type="checkbox"/> <input checked="" type="checkbox"/> <input type="checkbox"/> In	<input type="checkbox"/> <input checked="" type="checkbox"/> <input type="checkbox"/> In	<input type="checkbox"/> <input checked="" type="checkbox"/> <input type="checkbox"/> In	<input type="checkbox"/> <input checked="" type="checkbox"/> <input type="checkbox"/> In	<input type="checkbox"/>	<input type="checkbox"/> Incomplete
Saunderson,Edward	1995444963	<input type="checkbox"/> <input checked="" type="checkbox"/> <input type="checkbox"/> In	<input type="checkbox"/> <input checked="" type="checkbox"/> <input type="checkbox"/> In	<input type="checkbox"/> <input checked="" type="checkbox"/> <input type="checkbox"/> In	<input type="checkbox"/> <input checked="" type="checkbox"/> <input type="checkbox"/> In	<input type="checkbox"/>	<input type="checkbox"/> Incomplete
Kgopodimetse,Keselemogile Johanna	1997825458	<input type="checkbox"/> <input checked="" type="checkbox"/> <input type="checkbox"/> In	<input type="checkbox"/> <input checked="" type="checkbox"/> <input type="checkbox"/> In	<input type="checkbox"/> <input checked="" type="checkbox"/> <input type="checkbox"/> In	<input type="checkbox"/> <input checked="" type="checkbox"/> <input type="checkbox"/> In	<input type="checkbox"/>	<input type="checkbox"/> Incomplete
LESOLE,Nyatso Julius	2000016929	<input type="checkbox"/> <input checked="" type="checkbox"/> <input type="checkbox"/> In	<input type="checkbox"/> <input checked="" type="checkbox"/> <input type="checkbox"/> In	<input type="checkbox"/> <input checked="" type="checkbox"/> <input type="checkbox"/> In	<input type="checkbox"/> <input checked="" type="checkbox"/> <input type="checkbox"/> In	<input type="checkbox"/>	<input type="checkbox"/> Incomplete
Van Niekerk,Hugo Hendrik	2000027629	<input type="checkbox"/> <input checked="" type="checkbox"/> <input type="checkbox"/> In	<input type="checkbox"/> <input checked="" type="checkbox"/> <input type="checkbox"/> In	<input type="checkbox"/> <input checked="" type="checkbox"/> <input type="checkbox"/> In	<input type="checkbox"/> <input checked="" type="checkbox"/> <input type="checkbox"/> In	<input type="checkbox"/>	<input type="checkbox"/> Incomplete
Khadi,Khadi Thapelo Jermaine	2000050266	<input type="checkbox"/> <input checked="" type="checkbox"/> <input type="checkbox"/> In	<input type="checkbox"/> <input checked="" type="checkbox"/> <input type="checkbox"/> In	<input type="checkbox"/> <input checked="" type="checkbox"/> <input type="checkbox"/> In	<input type="checkbox"/> <input checked="" type="checkbox"/> <input type="checkbox"/> In	<input type="checkbox"/>	<input type="checkbox"/> Incomplete
Fourie,Marthinus Christiaan	2001011879	<input type="checkbox"/> <input checked="" type="checkbox"/> <input type="checkbox"/> In	<input type="checkbox"/> <input checked="" type="checkbox"/> <input type="checkbox"/> In	<input type="checkbox"/> <input checked="" type="checkbox"/> <input type="checkbox"/> In	<input type="checkbox"/> <input checked="" type="checkbox"/> <input type="checkbox"/> In	<input type="checkbox"/>	<input type="checkbox"/> Incomplete

DoneLocal intranet100%

Input grades - Windows Internet Explorer

https://condor.ufs.ac.za/psp/csdev/EMPLOYEE/HRMS/c/UF5_GRADEBOOK.UF5_GRD_INPUT.GBL?PORTALPARAM_PTCNAV=UF5_GRD_INPUT_GBL&EOPP:Certificate Error

Live Search

FileEditViewFavoritesToolsHelp

McAfee SiteAdvisor

Semester grades been capture on the Activity mark page

HomeWorklistMultiChannel ConsoleAdd to FavoritesSign out

New WindowHelpCustomize Page

Activity marksSingle activity markExam marksFinal gradesReportsExportsAudit of transfersPS Gradebook & Grade Roster

002REK114Section: BFN2009 Semester 1University of the Free State
AccountingUndergraduate
Class Nbr: 1987Lecture
Course ID: 012543
Min. SemesterSemester - Exam50Min reassessment30Min. Exam140Min. Exam240Pass %50PromotionNoPromotion %65
Sort ByStudent ID

FindView 100First103 of 1189Last

Name	Student ID	1-TST 1-Tst1 (40)	2-TST 1-Tst2 (50)	3-ASS 1-Grp Ass (100)	4-PRG 1-Prg Mark (20)	Sempt calc	Override Sempt
DAVIDS,SHADI	2005117466	<input type="text"/> <input type="checkbox"/> X <input type="checkbox"/> In	<input type="text"/> <input type="checkbox"/> X <input type="checkbox"/> In	<input type="text"/> <input type="checkbox"/> X <input type="checkbox"/> In	<input type="text"/> <input type="checkbox"/> X <input type="checkbox"/> In	<input type="text"/>	<input type="checkbox"/> Incomplete

SaveReturn to SearchNotifyRefresh

UFS Change Request System
Self Service
Manager Self Service
UFS Self Service
Recruiting
Workforce Administration
Benefits
Compensation
Stock
Time and Labor
Payroll for North America
Global Payroll & Absence Mgmt
Payroll Interface
Workforce Development
Organizational Development
Enterprise Learning
Workforce Monitoring
Pension
Campus Community
Student Recruiting
Student Admissions
Records and Enrollment
Curriculum Management
Financial Aid
Student Financials
Academic Advisement
Contributor Relations
SA Integration Pack
Set Up HRMS
Set Up SACR
UFS Gradebook
Use
Input grades
Grades by student number
Setup
Enterprise Components
Worklist
Application Diagnostics
Tree Manager
Reporting Tools
PeopleTools
Packaging
Careers
Change My Password
My Personalizations
My System Profile
My Dictionary

DoneLocal intranet100%

Input grades - Windows Internet Explorer

https://condor.ufs.ac.za/psp/csdev/EMPLOYEE/HRMS/c/UPS_GRADEBOOK.UPS_GRD_INPUT.GBL?PORTALPARAM_PTCNAV=UPS_GRD_INPUT_GBL&EOPP:Certificate Error

Live Search

FileEditViewFavoritesToolsHelp

McAfee SiteAdvisor

Input grades

HomeWorklistMultiChannel ConsoleAdd to FavoritesSign out

ORACLE

Menu

- UFS Change Request System
- Self Service
- Manager Self Service
- UFS Self Service
- Recruiting
- Workforce Administration
- Benefits
- Compensation
- Stock
- Time and Labor
- Payroll for North America
- Global Payroll & Absence Mgmt
- Payroll Interface
- Workforce Development
- Organizational Development
- Enterprise Learning
- Workforce Monitoring
- Pension
- Campus Community
- Student Recruiting
- Student Admissions
- Records and Enrollment
- Curriculum Management
- Financial Aid
- Student Financials
- Academic Advisement
- Contributor Relations
- SA Integration Pack
- Set Up HRMS
- Set Up SACR
- UFS Gradebook
 - Use
 - Input grades
 - Grades by student number
 - Setup
 - Enterprise Components
 - Worklist
 - Application Diagnostics
 - Tree Manager
 - Reporting Tools
 - PeopleTools
 - Packaging
 - Careers
 - Change My Password
 - My Personalizations
 - My System Profile
 - My Dictionary

New WindowHelpCustomi

Activity marksSingle activity markExam marksFinal gradesReportsExportsAudit of transfersPS Gradebook & Grade Roster

002REK114Section: BFN2009 Semester 1University of the Free StateEight Week - First

Accounting

Class Nbr: 1987Lecture

Course ID: 012543

Min. SemesterSemester - ExamExam1 40Min. Exam2 40Pass % 50Promotion NoPromotion % 65

Sort By Student ID

Type in the Grades of the semester

FindView 100First103 of 1189Last

Name	Student ID	1-TST 1-Tst1 (40)	2-TST 1-Tst2 (50)	3-ASS 1-Grp Ass (100)	4-PRG 1-Prg Mark (20)	Sempr calc	Override Sempr
DAVIDS,SHADI	2005117466	31.00XIn	40.00XIn	73.00XIn	8XIn	77	Incomplete

SaveReturn to SearchNotifyRefresh

DoneLocal intranet100%

Input grades - Windows Internet Explorer

https://condor.ufs.ac.za/psp/csdev/EMPLOYEE/HRMS/c/UPS_GRADEBOOK.UPS_GRD_INPUT.GBL?PORTALPARAM_PTCNAV=UPS_GRD_INPUT_GBL&EOPP:Certificate Error

Live Search

FileEditViewFavoritesToolsHelp

McAfee SiteAdvisor

Input grades

HomeWorklistMultiChannel ConsoleAdd to FavoritesSign out

Menu

UFS Change Request System

Self Service

Manager Self Service

UFS Self Service

Recruiting

Workforce Administration

Benefits

Compensation

Stock

Time and Labor

Payroll for North America

Global Payroll & Absence Mgmt

Payroll Interface

Workforce Development

Organizational Development

Enterprise Learning

Workforce Monitoring

Pension

Campus Community

Student Recruiting

Student Admissions

Records and Enrollment

Curriculum Management

Financial Aid

Student Financials

Academic Advisement

Contributor Relations

SA Integration Pack

Set Up HRMS

Set Up SACR

UFS Gradebook

Use

Input grades

Grades by student number

Setup

Enterprise Components

Worklist

Application Diagnostics

Tree Manager

Reporting Tools

PeopleTools

Packaging

Careers

Change My Password

My Personalizations

My System Profile

My Dictionary

Activity marksSingle activity markExam marksFinal gradesReportsExportsAudit of transfersPS Gradebook & Grade Roster

002REK114Section: BFN2009 Semester 1University of the Free State

AccountingUndergraduate

Class Nbr: 1987Lecture

Course ID: 012543

Min. SemesterSemester - Exam50Min reassessment30Min. Exam140Min. Exam240Pass %50PromotionNoPromotion %65

Sort ByStudent ID

FindView 100First103 of 1189Last

Name	Student ID	1-TST 1-Tst1 (40)	2-TST 1-Tst2 (50)	3-ASS 1-Grp Ass (100)	4-PRG 1-Prg Mark (20)	Sempr calc	Override Sempr
DAVIDS,SHADI	2005117466	31.00XIn	40.00XIn	73.00XIn	8.00XIn	77	Incomplete

Save

When finish, click on the Save button

DoneLocal intranet100%

Input grades - Windows Internet Explorer

https://condor.ufs.ac.za/psp/csdev/EMPLOYEE/HRMS/c/UFFS_GRADEBOOK.UFFS_GRD_INPUT.GBL?PORTALPARAM_PTCNAV=UFFS_GRD_INPUT_GBL&EOPP: Certificate Error

Live Search

File Edit View Favorites Tools Help

McAfee SiteAdvisor

To capture the semester marks per Grade category, click on the Single activity mark tab

Home Worklist MultiChannel Console Add to Favorites Sign out

New Window Help Customize Page

Activity marks Single activity mark Exam marks Final grades Reports Exports Audit of transfers PS Gradebook & Grade Roster

002 REK114 Section: BFN 2009 Semester 1 University of the Free State
Accounting Undergraduate
Class Nbr: 1987 Lecture
Course ID: 012543
Min. Semester Semester - Exam 50 Min reassessment 30 Min. Exam1 40 Min. Exam2 40 Pass % 50 Promotion No Promotion % 65
Sort By Student ID *Grade category 3 Assignment *Activity 1 Group Assignment Upload Grades

Find View 100 First 103 of 1189 Last

Name	Student ID	
DAVIDS,SHADI	2005117466	

Save Return to Search Notify Refresh

Menu

- UFS Change Request System
- Self Service
- Manager Self Service
- UFS Self Service
- Recruiting
- Workforce Administration
- Benefits
- Compensation
- Stock
- Time and Labor
- Payroll for North America
- Global Payroll & Absence Mgmt
- Payroll Interface
- Workforce Development
- Organizational Development
- Enterprise Learning
- Workforce Monitoring
- Pension
- Campus Community
- Student Recruiting
- Student Admissions
- Records and Enrollment
- Curriculum Management
- Financial Aid
- Student Financials
- Academic Advisement
- Contributor Relations
- SA Integration Pack
- Set Up HRMS
- Set Up SACR
- UFS Gradebook
 - Use
 - Input grades
 - Grades by student number
 - Setup
 - Enterprise Components
 - Worklist
 - Application Diagnostics
 - Tree Manager
 - Reporting Tools
 - PeopleTools
 - Packaging
 - Careers
 - Change My Password
 - My Personalizations
 - My System Profile
 - My Dictionary

javascript:submitAction win0(document.win0,'UFFS_DERIVED_GRD_SEQUENCE_NO\$prompt');

Local intranet 100%

Input grades - Windows Internet Explorer

https://condor.ufs.ac.za/psp/csdev/EMPLOYEE/HRMS/c/UFFS_GRADEBOOK.UFFS_GRD_INPUT.GBL?PORTALPARAM_PTCNAV=UFFS_GRD_INPUT_GBL&EOPP:Certificate Error

Live Search

FileEditViewFavoritesToolsHelp

McAfee SiteAdvisor

Input grades

HomeWorklistMultiChannel ConsoleAdd to FavoritesSign out

ORACLE

Menu

- UFS Change Request System
- Self Service
- Manager Self Service
- UFS Self Service
- Recruiting
- Workforce Administration
- Benefits
- Compensation
- Stock
- Time and Labor
- Payroll for North America
- Global Payroll & Absence Mgmt
- Payroll Interface
- Workforce Development
- Organizational Development
- Enterprise Learning
- Workforce Monitoring
- Pension
- Campus Community
- Student Recruiting
- Student Admissions
- Records and Enrollment
- Curriculum Management
- Financial Aid
- Student Financials
- Academic Advisement
- Contributor Relations
- SA Integration Pack
- Set Up HRMS
- Set Up SACR
- UFS Gradebook
 - Use
 - Input grades
 - Grades by student number
 - Setup
 - Enterprise Components
 - Worklist
 - Application Diagnostics
 - Tree Manager
 - Reporting Tools
 - PeopleTools
 - Packaging
 - Careers
 - Change My Password
 - My Personalizations
 - My System Profile
 - My Dictionary

New WindowHelpCustomi

Activity marksSingle activity markExam marksFinal gradesReportsExportsAudit of transfersPS Gradebook & Grade Roster

002REK114Section: BFN2009 Semester 1University of the Free State

AccountingUndergraduate

Class Nbr: 1987Lecture

Course ID: 012543

Min. SemesterSemester - Exam50Min reassessment30Min. Exam140Min. Exam240Pass %50Promotion NoPromotion %65

Sort ByStudent ID*Grade category3

Look up Grade category (Alt+5)

3-ASS

1-Grp Ass

(100)

DAVIDS,SHADI2005117466

Upload Grades

FindView 100First103 of 1189Last

SaveReturn to SearchNotifyRefresh

Click on the Lookup button to select the Grade category

javascript:submitAction win0(document.win0,'UFFS_DERIVED GRD SEQUENCE NO\$prompt');

Local intranet100%

Input grades - Windows Internet Explorer

https://condor.ufs.ac.za/psp/csdev/EMPLOYEE/HRMS/c/UFS_GRADEBOOK.UFS_GRD_INPUT.GBL?PORTALPARAM_PTCNAV=UFS_GRD_INPUT_GBL&EOPP: Certificate Error

Live Search

File Edit View Favorites Tools Help

McAfee SiteAdvisor

Input grades

Home Worklist MultiChannel Console Add to Favorites Sign out

Menu

- UFS Change Request System
- Self Service
- Manager Self Service
- UFS Self Service
- Recruiting
- Workforce Administration
- Benefits
- Compensation
- Stock
- Time and Labor
- Payroll for North America
- Global Payroll & Absence Mgmt
- Payroll Interface
- Workforce Development
- Organizational Development
- Enterprise Learning
- Workforce Monitoring
- Pension
- Campus Community
- Student Recruiting
- Student Admissions
- Records and Enrollment
- Curriculum Management
- Financial Aid
- Student Financials
- Academic Advisement
- Contributor Relations
- SA Integration Pack
- Set Up HRMS
- Set Up SACR
- UFS Gradebook
 - Use
 - Input grades
 - Grades by student number
 - Setup
 - Enterprise Components
 - Worklist
 - Application Diagnostics
 - Tree Manager
 - Reporting Tools
 - PeopleTools
 - Packaging
 - Careers
 - Change My Password
 - My Personalizations
 - My System Profile
 - My Dictionary

Look Up Grade category

Term: 2091

Class Nbr: 1987

Sequence #: =

Look Up Clear Cancel Basic Lookup

Search Results

View All First 1-4 of 4 Last

Sequence #	Description	Short Description
1	Test	Test
2	Test	Test
3	Assignment	Assmnt
4	Progression Mark	Prq Mrk

Click on the relevant Grade category

javascript: submitAction win0(document.win0,'#ICRow1');

Local intranet 100%

ORACLE

Menu

- UFS Change Request System
- Self Service
- Manager Self Service
- UFS Self Service
- Recruiting
- Workforce Administration
- Benefits
- Compensation
- Stock
- Time and Labor
- Payroll for North America
- Global Payroll & Absence Mgmt
- Payroll Interface
- Workforce Development
- Organizational Development
- Enterprise Learning
- Workforce Monitoring
- Pension
- Campus Community
- Student Recruiting
- Student Admissions
- Records and Enrollment
- Curriculum Management
- Financial Aid
- Student Financials
- Academic Advisement
- Contributor Relations
- SA Integration Pack
- Set Up HRMS
- Set Up SACR
- UFS Gradebook
 - Use
 - Input grades
 - Grades by student number
 - Setup
 - Enterprise Components
 - Worklist
 - Application Diagnostics
 - Tree Manager
 - Reporting Tools
 - PeopleTools
 - Packaging
 - Careers
 - Change My Password
 - My Personalizations
 - My System Profile
 - My Dictionary

[New Window](#) | [Help](#) | [Customize Page](#) | [http](#)

Activity marks Single activity mark Exam marks Final grades Reports Exports Audit of transfers PS Gradebook & Grade Roster

002 REK114 Section: BFN 2009 Semester 1 University of the Free State
Accounting Undergraduate Eight Week - First
Class Nbr: 1987 Lecture
Course ID: 012543
Min. Semester Semester - Exam 50 Min reassessment 30 Min. Exam1 40 Min. Exam2 40 Pass % 50 Promotion No Promotion % 65

Sort By Student ID *Grade category 2 Test

*Activity 1

Click on the Lookup button to select the Activity

		2-TST
		1-Tst2
Name	Student ID	(50)
DAVIDS,SHADI	2005117466	

Save Return to Search Previous in List Next in List Notify Refresh

ORACLE

Menu

- UFS Change Request System
- Self Service
- Manager Self Service
- UFS Self Service
- Recruiting
- Workforce Administration
- Benefits
- Compensation
- Stock
- Time and Labor
- Payroll for North America
- Global Payroll & Absence Mgmt
- Payroll Interface
- Workforce Development
- Organizational Development
- Enterprise Learning
- Workforce Monitoring
- Pension
- Campus Community
- Student Recruiting
- Student Admissions
- Records and Enrollment
- Curriculum Management
- Financial Aid
- Student Financials
- Academic Advisement
- Contributor Relations
- SA Integration Pack
- Set Up HRMS
- Set Up SACR
- UFS Gradebook

Use

- Input grades
- Grades by student number
- Setup
- Enterprise Components
- Worklist
- Application Diagnostics
- Tree Manager
- Reporting Tools
- PeopleTools
- Packaging
- Careers
- Change My Password
- My Personalizations
- My System Profile
- My Dictionary

Look Up Activity

Term: 2091
Class Nbr: 1987
Sequence #: 2
Sequence #: =

Look Up Clear Cancel Basic Lookup

Search Results

View All First 1 of 1 Last

Sequence #	Description	Short Description
1	Test2	Tst2

Click on the relevant Activity

Input grades - Windows Internet Explorer

https://condor.ufs.ac.za/psp/csdev/EMPLOYEE/HRMS/c/UFS_GRADEBOOK.UFS_GRD_INPUT.GBL?PORTALPARAM_PTCNAV=UFS_GRD_INPUT_GBL&EOPP:Certificate Error

Live Search

FileEditViewFavoritesToolsHelp

McAfee SiteAdvisor

Input grades

HomeWorklistMultiChannel ConsoleAdd to FavoritesSign out

ORACLE

Menu

- UFS Change Request System
- Self Service
- Manager Self Service
- UFS Self Service
- Recruiting
- Workforce Administration
- Benefits
- Compensation
- Stock
- Time and Labor
- Payroll for North America
- Global Payroll & Absence Mgmt
- Payroll Interface
- Workforce Development
- Organizational Development
- Enterprise Learning
- Workforce Monitoring
- Pension
- Campus Community
- Student Recruiting
- Student Admissions
- Records and Enrollment
- Curriculum Management
- Financial Aid
- Student Financials
- Academic Advisement
- Contributor Relations
- SA Integration Pack
- Set Up HRMS
- Set Up SACR
- UFS Gradebook
 - Use
 - Input grades
 - Grades by student number
 - Setup
 - Enterprise Components
 - Worklist
 - Application Diagnostics
 - Tree Manager
 - Reporting Tools
 - PeopleTools
 - Packaging
 - Careers
 - Change My Password
 - My Personalizations
 - My System Profile
 - My Dictionary

New WindowHelpCustomize Page

Activity marksSingle activity markExam marksFinal gradesReportsExportsAudit of transfersPS Gradebook & Grade Roster

002REK114Section: BFN2009 Semester 1University of the Free StateAccountingUndergraduateClass Nbr: 1987LectureCourse ID: 012543Min. SemesterSemester - Exam50Min reassessment30Min. Exam140Min. Exam240Pass %50Promotion NoPromotion %65Sort ByStudent ID*Grade category2Test*Activity1Test2Upload Grades

FindView 100First103 of 1189Last

Name	Student ID	2-TST	1-Tst2
DAVIDS,SHADI	2005117466	(50)	40

Type in the grades of the selected Grade category

SaveReturn to SearchNotifyRefresh

Done

Local intranet100%

Input grades - Windows Internet Explorer

https://condor.ufs.ac.za/psp/csdev/EMPLOYEE/HRMS/c/UF5_GRADEBOOK.UF5_GRD_INPUT.GBL?PORTALPARAM_PTCNAV=UF5_GRD_INPUT_GBL&EOPP:Certificate Error

Live Search

FileEditViewFavoritesToolsHelp

McAfee SiteAdvisor

Input grades

HomeWorklistMultiChannel ConsoleAdd to FavoritesSign out

ORACLE

Menu

- UFS Change Request System
- Self Service
- Manager Self Service
- UFS Self Service
- Recruiting
- Workforce Administration
- Benefits
- Compensation
- Stock
- Time and Labor
- Payroll for North America
- Global Payroll & Absence Mgmt
- Payroll Interface
- Workforce Development
- Organizational Development
- Enterprise Learning
- Workforce Monitoring
- Pension
- Campus Community
- Student Recruiting
- Student Admissions
- Records and Enrollment
- Curriculum Management
- Financial Aid
- Student Financials
- Academic Advisement
- Contributor Relations
- SA Integration Pack
- Set Up HRMS
- Set Up SACR
- UFS Gradebook
 - Use
 - Input grades
 - Grades by student number
 - Setup
 - Enterprise Components
 - Worklist
 - Application Diagnostics
 - Tree Manager
 - Reporting Tools
 - PeopleTools
 - Packaging
 - Careers
 - Change My Password
 - My Personalizations
 - My System Profile
 - My Dictionary

New WindowHelpCustomize Page

Activity marksSingle activity markExam marksFinal gradesReportsExportsAudit of transfersPS Gradebook & Grade Roster

002REK114Section: BFN2009 Semester 1University of the Free StateAccountingUndergraduateClass Nbr: 1987LectureCourse ID: 012543Min. SemesterSemester - Exam50Min reassessment30Min. Exam140Min. Exam240Pass %50Promotion NoPromotion %65Sort ByStudent ID*Grade category2Test*Activity1Test2Upload Grades

FindView 100First103 of 1189Last

Name	Student ID	(50)
DAVIDS,SHADI	2005117466	40

Save

When finish, click on the Save button

Done

Local intranet100%

Input grades - Windows Internet Explorer

https://condor.ufs.ac.za/psp/csdev/EMPLOYEE/HRMS/c/UFS_GRADEBOOK.UFS_GRD_INPUT.GBL?PORTALPARAM_PTCNAV=UFS_GRD_INPUT_GBL&EOPP: Certificate Error

Live Search

File Edit View Favorites Tools Help

McAfee SiteAdvisor

Input grades

Home Worklist MultiChannel Console Add to Favorites Sign out

Menu

- UFS Change Request System
- Self Service
- Manager Self Service
- UFS Self Service
- Recruiting
- Workforce Administration
- Benefits
- Compensation
- Stock
- Time and Labor
- Payroll for North America
- Global Payroll & Absence Mgmt
- Payroll Interface
- Workforce Development
- Organizational Development
- Enterprise Learning
- Workforce Monitoring
- Pension
- Campus Community
- Student Recruiting
- Student Admissions
- Records and Enrollment
- Curriculum Management
- Financial Aid
- Student Financials
- Academic Advisement
- Contributor Relations
- SA Integration Pack
- Set Up HRMS
- Set Up SACR
- UFS Gradebook
 - Use
 - Input grades
 - Grades by student number
 - Setup
 - Enterprise Components
 - Worklist
 - Application Diagnostics
 - Tree Manager
 - Reporting Tools
 - PeopleTools
 - Packaging
 - Careers
 - Change My Password
 - My Personalizations
 - My System Profile
 - My Dictionary

Activity marksSingle activity markExam marksFinal gradesReportsExportsAudit of transfersPS Gradebook & Grade Roster

002REK114Section: BFN2009 Semester 1University of the Free State

AccountingUndergraduate

Class Nbr: 1987Lecture

Course ID: 012543

Min. SemesterSemester - Exam

Sort By Student ID *Grade category

Min. Exam2 40 Pass % 50 Promotion No Promotion % 65

*Activity 1 Test1

Upload Grades

You can also upload grades through a csv file

Name	Student ID	1-TST
Makhari, Mojalefa	1994443396	1-Tst1
Johannes		(40)

Find | View 100 First 1 of 1189 Last

SaveReturn to SearchNotifyRefresh

Local intranet100%

	A	B	C	D	E	F	G	H	I	J	K	L	M	N	O	P	Q	R	S
1	REK 114																		
2		Test 1																	
3	2008023772	33	83%																
4	2008053833	8	20%																
5	2008037463	19	48%																
6	2008105666	25	63%																
7	2008066348	24	60%																
8	2006050443	11	28%																
9	2008019894	31	78%																
10	2009009061	36	90%																
11	2008083707	11	28%																
12																			
13																			
14																			
15																			
16																			
17																			
18																			
19																			
20																			
21																			
22																			
23																			
24																			
25																			
26																			
27																			
28																			
29																			
30																			
31																			
32																			
33																			
34																			
35																			
36																			
37																			
38																			

	A	B	C	D	E	F	G	H	I	J	K	L	M	N	O	P	Q	R	S
1	REK 114																		
2		Test 1																	
3	2008023772	33	83%																
4	2008053833	8	20%																
5	2008037463	19	48%																
6	2008105666	25	63%																
7	2008066348	24	60%																
8	2006050443	11	28%																
9	2008019894	31	78%																
10	2009009061	36	90%																
11	2008083707	11	28%																
12																			
13																			
14																			
15																			
16																			
17																			
18																			
19																			
20																			
21																			
22																			
23																			
24																			
25																			
26																			
27																			
28																			
29																			
30																			
31																			
32																			
33																			
34																			
35																			
36																			
37																			
38																			

Only the studentnumber and the mark must be in the file. Delete al the other information.

	A	B	C	D	E	F	G	H	I	J	K	L	M	N	O	P	Q	R	S
1	2008023772	33																	
2	2008053833	8																	
3	2008037463	19																	
4	2008105666	25																	
5	2008066348	24																	
6	2006050443	11																	
7	2008019894	31																	
8	2009009061	36																	
9	2008083707	11																	
10																			
11																			
12																			
13																			
14																			
15																			
16																			
17																			
18																			
19																			
20																			
21																			
22																			
23																			
24																			
25																			
26																			
27																			
28																			
29																			
30																			
31																			
32																			
33																			
34																			
35																			
36																			
37																			
38																			

Only the studentnumber and the mark must be in the file. Delete al the other information.

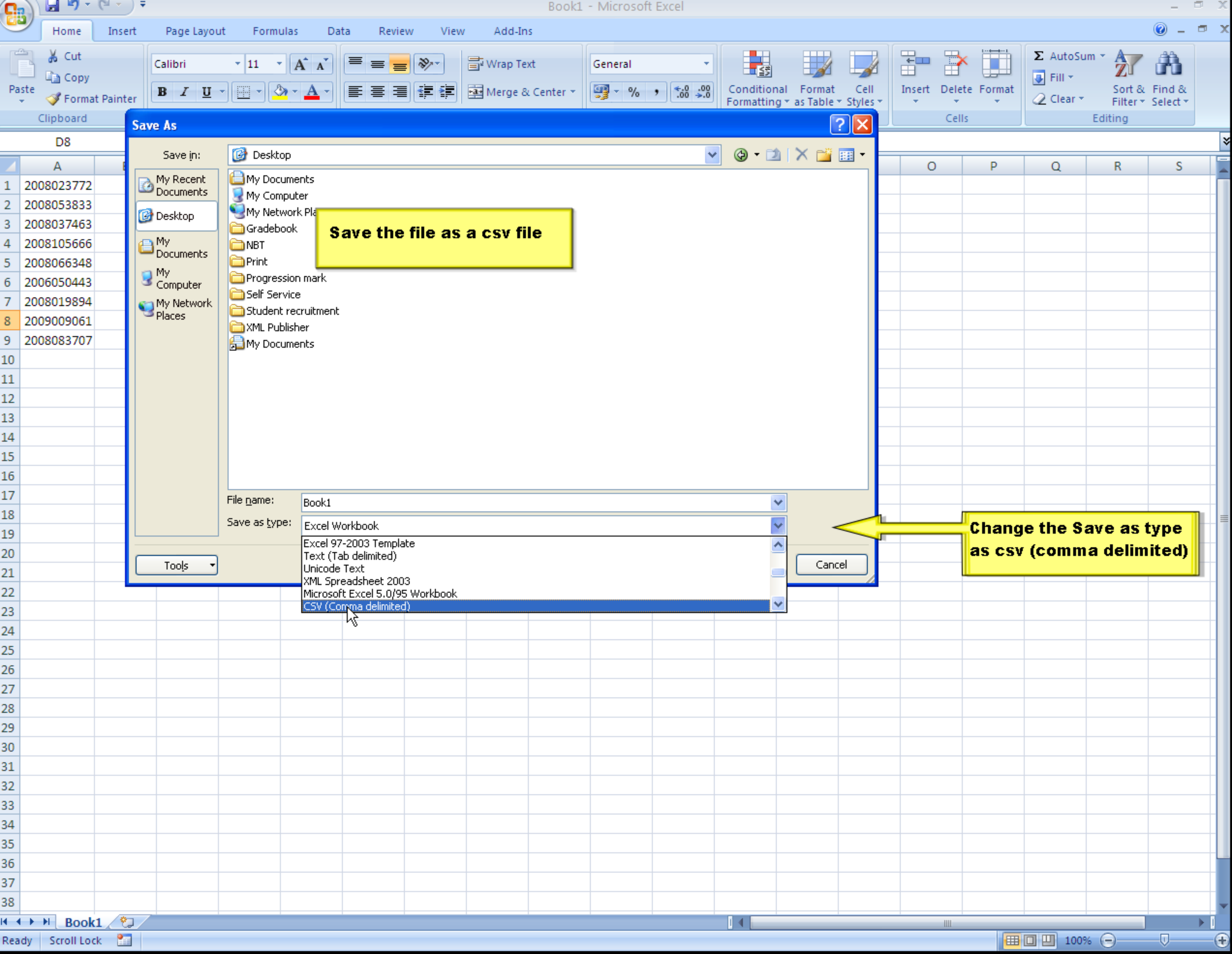

Save As

Save in:

Desktop

My Recent Documents

Desktop

My Documents

My Computer

My Network Places

My Documents

My Computer

My Network Places

Gradebook

NBT

Print

Progression mark

Self Service

Student recruitment

XML Publisher

My Documents

Save the file as a csv file

File name:

Book1

Save as type:

Excel Workbook

Excel 97-2003 Template

Text (Tab delimited)

Unicode Text

XML Spreadsheet 2003

Microsoft Excel 5.0/95 Workbook

CSV (Comma delimited)

Tools

Cancel

Change the Save as type as csv (comma delimited)

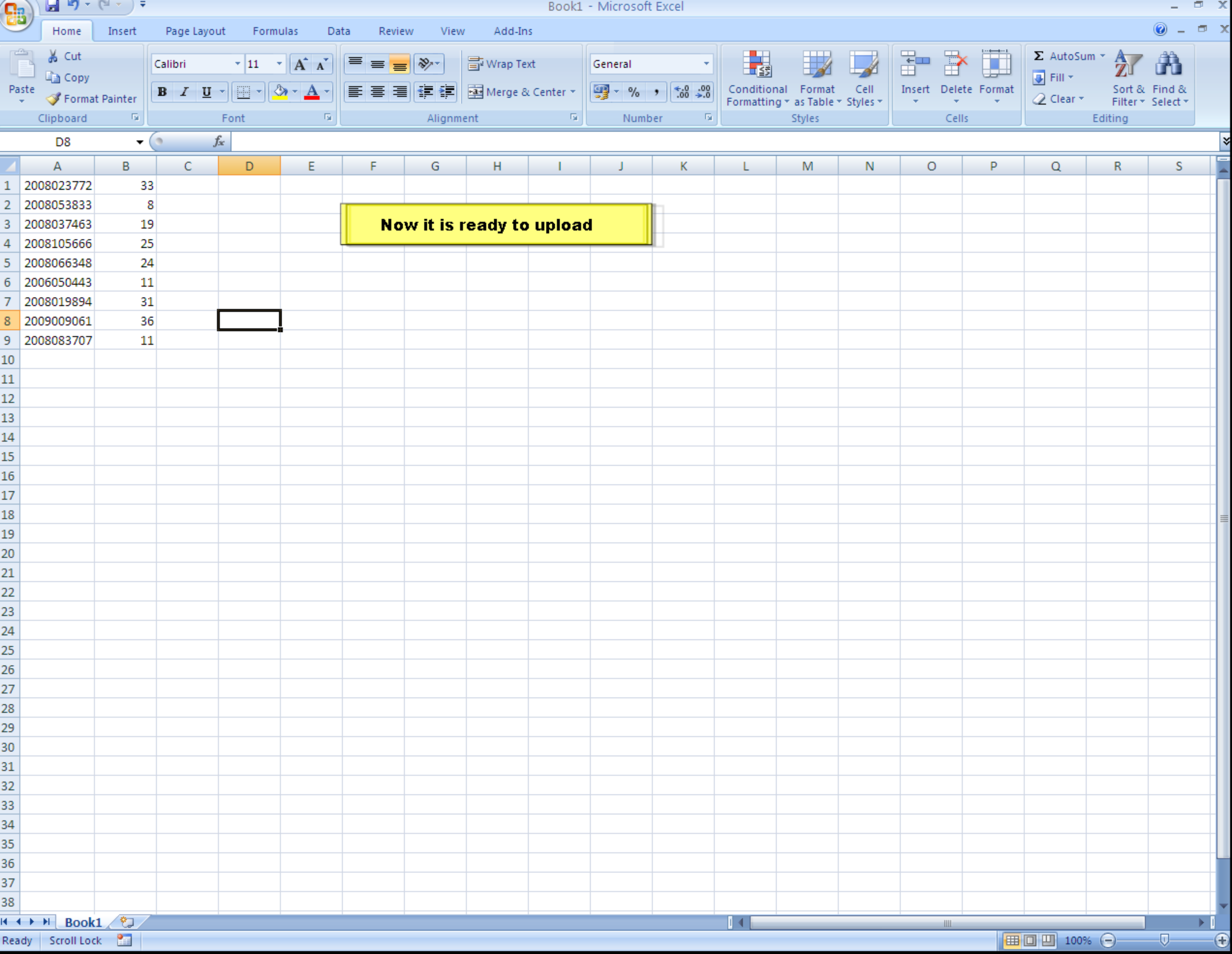

Now it is ready to upload

Input grades - Windows Internet Explorer

https://condor.ufs.ac.za/psp/csdev/EMPLOYEE/HRMS/c/UFS_GRADEBOOK.UFS_GRD_INPUT.GBL?PORTALPARAM_PTCNAV=UFS_GRD_INPUT_GBL&EOPP: Certificate Error

Live Search

File Edit View Favorites Tools Help

McAfee SiteAdvisor

Input grades

Home Worklist MultiChannel Console Add to Favorites Sign out

ORACLE

Menu

- UFS Change Request System
- Self Service
- Manager Self Service
- UFS Self Service
- Recruiting
- Workforce Administration
- Benefits
- Compensation
- Stock
- Time and Labor
- Payroll for North America
- Global Payroll & Absence Mgmt
- Payroll Interface
- Workforce Development
- Organizational Development
- Enterprise Learning
- Workforce Monitoring
- Pension
- Campus Community
- Student Recruiting
- Student Admissions
- Records and Enrollment
- Curriculum Management
- Financial Aid
- Student Financials
- Academic Advisement
- Contributor Relations
- SA Integration Pack
- Set Up HRMS
- Set Up SACR
- UFS Gradebook
 - Use
 - Input grades
 - Grades by student number
 - Setup
 - Enterprise Components
 - Worklist
 - Application Diagnostics
 - Tree Manager
 - Reporting Tools
 - PeopleTools
 - Packaging
 - Careers
 - Change My Password
 - My Personalizations
 - My System Profile
 - My Dictionary

New Window Help Customi

Activity marksSingle activity markExam marksFinal gradesReportsExportsAudit of transfersPS Gradebook & Grade Roster

002REK114Section: BFN2009 Semester 1University of the Free State

AccountingUndergraduate

Class Nbr: 1987Lecture

Course ID: 012543

Min. SemesterSemester - Exam50Min reassessment30Min. Exam140Min. Exam240Pass %50Promotion NoPromotion %65

Sort By Student ID *Grade category 1

Look up Grade category (Alt+5)

1-TST

1-Tst1

(40)

NameStudent ID

Makhari, Mojalefa1994443396

Johannes

Upload Grades

Find | View 100 First 1 of 1189 Last

Save

Return to Search

Notify

Refresh

javascript:submitAction win0(document.win0,'UFS_DERIVED GRD_SEQUENCE NO\$prompt');

Local intranet100%

Input grades - Windows Internet Explorer

https://condor.ufs.ac.za/psp/csdev/EMPLOYEE/HRMS/c/UFS_GRADEBOOK.UFS_GRD_INPUT.GBL?PORTALPARAM_PTCNAV=UFS_GRD_INPUT_GBL&EOPP: Certificate Error

Live Search

File Edit View Favorites Tools Help

McAfee SiteAdvisor

Input grades

Home Worklist MultiChannel Console Add to Favorites Sign out

Menu

- UFS Change Request System
- Self Service
- Manager Self Service
- UFS Self Service
- Recruiting
- Workforce Administration
- Benefits
- Compensation
- Stock
- Time and Labor
- Payroll for North America
- Global Payroll & Absence Mgmt
- Payroll Interface
- Workforce Development
- Organizational Development
- Enterprise Learning
- Workforce Monitoring
- Pension
- Campus Community
- Student Recruiting
- Student Admissions
- Records and Enrollment
- Curriculum Management
- Financial Aid
- Student Financials
- Academic Advisement
- Contributor Relations
- SA Integration Pack
- Set Up HRMS
- Set Up SACR
- UFS Gradebook
 - Use
 - Input grades
 - Grades by student number
 - Setup
 - Enterprise Components
 - Worklist
 - Application Diagnostics
 - Tree Manager
 - Reporting Tools
 - PeopleTools
 - Packaging
 - Careers
 - Change My Password
 - My Personalizations
 - My System Profile
 - My Dictionary

Look Up Grade category

Term: 2091

Class Nbr: 1987

Sequence #: =

Look Up Clear Cancel Basic Lookup

Search Results

View All First 1-4 of 4 Last

Sequence #	Description	Short Description
1	Test	Test
2	Test	Test
3	Assignment	Assmnt
4	Progression Mark	Prq Mrk

Click on the relevant Grade category

javascript: submitAction win0(document.win0,'#ICRow0');

Local intranet 100%

Input grades - Windows Internet Explorer

https://condor.ufs.ac.za/psp/csdev/EMPLOYEE/HRMS/c/UF5_GRADEBOOK.UF5_GRD_INPUT.GBL?PORTALPARAM_PTCNAV=UF5_GRD_INPUT_GBL&EOPP: Certificate Error

Live Search

File Edit View Favorites Tools Help

McAfee SiteAdvisor

Input grades

Home Worklist MultiChannel Console Add to Favorites Sign out

ORACLE

Menu

- UFS Change Request System
- Self Service
- Manager Self Service
- UFS Self Service
- Recruiting
- Workforce Administration
- Benefits
- Compensation
- Stock
- Time and Labor
- Payroll for North America
- Global Payroll & Absence Mgmt
- Payroll Interface
- Workforce Development
- Organizational Development
- Enterprise Learning
- Workforce Monitoring
- Pension
- Campus Community
- Student Recruiting
- Student Admissions
- Records and Enrollment
- Curriculum Management
- Financial Aid
- Student Financials
- Academic Advisement
- Contributor Relations
- SA Integration Pack
- Set Up HRMS
- Set Up SACR
- UFS Gradebook
 - Use
 - Input grades
 - Grades by student number
 - Setup
 - Enterprise Components
 - Worklist
 - Application Diagnostics
 - Tree Manager
 - Reporting Tools
 - PeopleTools
 - Packaging
 - Careers
 - Change My Password
 - My Personalizations
 - My System Profile
 - My Dictionary

Activity marksSingle activity markExam marksFinal gradesReportsExportsAudit of transfersPS Gradebook & Grade Roster

002REK114Section: BFN2009 Semester 1University

AccountingUndergraduate

Class Nbr: 1987Lecture

Course ID: 012543

Min. SemesterSemester - Exam50Min reassessment30Min. Exam140Min. Exam240Pass %50Promotion NoPromotion %65

Sort By Student ID *Grade category 1 Test *Activity 1 Test1

Find | View 100 First 1 of 1189 Last

Name	Student ID	
Makhari, Mojalefa	1994443396	
Johannes		

SaveReturn to SearchNotifyRefresh

Click on the Upload Grades button

Upload Grades

Local intranet100%

Input grades - Windows Internet Explorer

https://condor.ufs.ac.za/psp/csdev/EMPLOYEE/HRMS/c/UFS_GRADEBOOK.UFS_GRD_INPUT.GBL?PORTALPARAM_PTCNAV=UFS_GRD_INPUT_GBL&EOPP:Certificate Error

Live Search

FileEditViewFavoritesToolsHelp

McAfee SiteAdvisor

Input grades

HomeWorklistMultiChannel ConsoleAdd to FavoritesSign out

Menu

- UFS Change Request System
- Self Service
- Manager Self Service
- UFS Self Service
- Recruiting
- Workforce Administration
- Benefits
- Compensation
- Stock
- Time and Labor
- Payroll for North America
- Global Payroll & Absence Mgmt
- Payroll Interface
- Workforce Development
- Organizational Development
- Enterprise Learning
- Workforce Monitoring
- Pension
- Campus Community
- Student Recruiting
- Student Admissions
- Records and Enrollment
- Curriculum Management
- Financial Aid
- Student Financials
- Academic Advisement
- Contributor Relations
- SA Integration Pack
- Set Up HRMS
- Set Up SACR
- UFS Gradebook
 - Use
 - Input grades
 - Grades by student number
 - Setup
 - Enterprise Components
 - Worklist
 - Application Diagnostics
 - Tree Manager
 - Reporting Tools
 - PeopleTools
 - Packaging
 - Careers
 - Change My Password
 - My Personalizations
 - My System Profile
 - My Dictionary

New WindowHelphttp

Please specify a csv file for upload..

Sample upload file:

Student001	34
Student002	65
Student003	91

* Do not include headings in upload file

Browse...

UploadCancel

Click on the Browse button

DoneLocal intranet100%

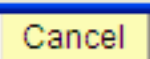
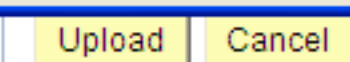
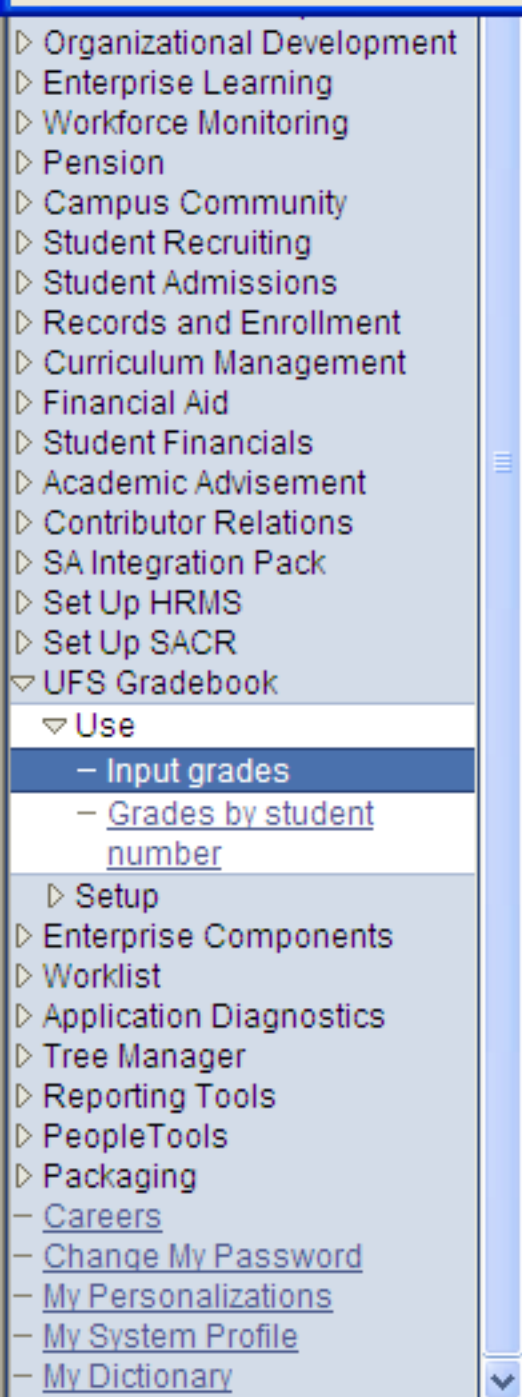
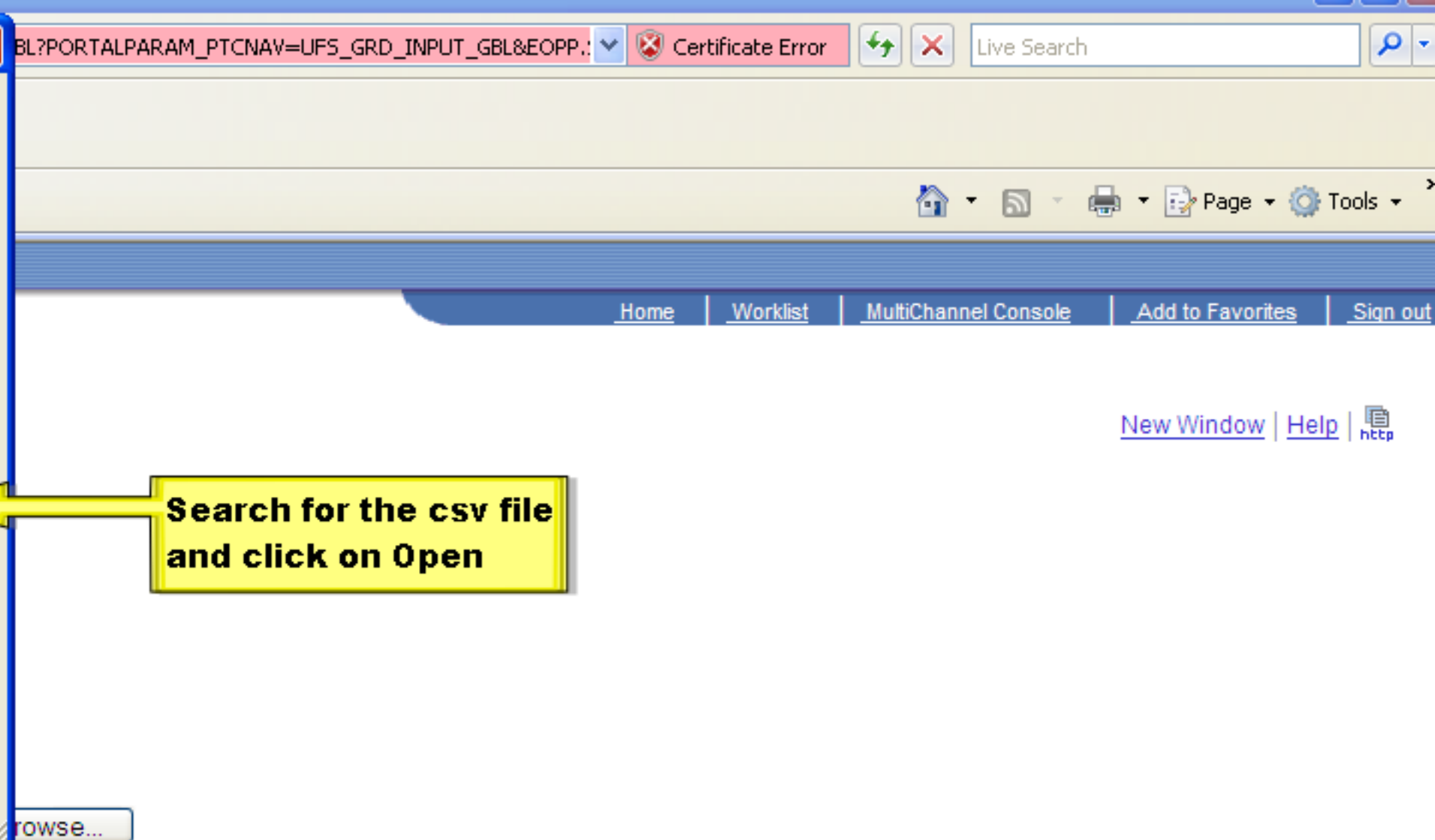
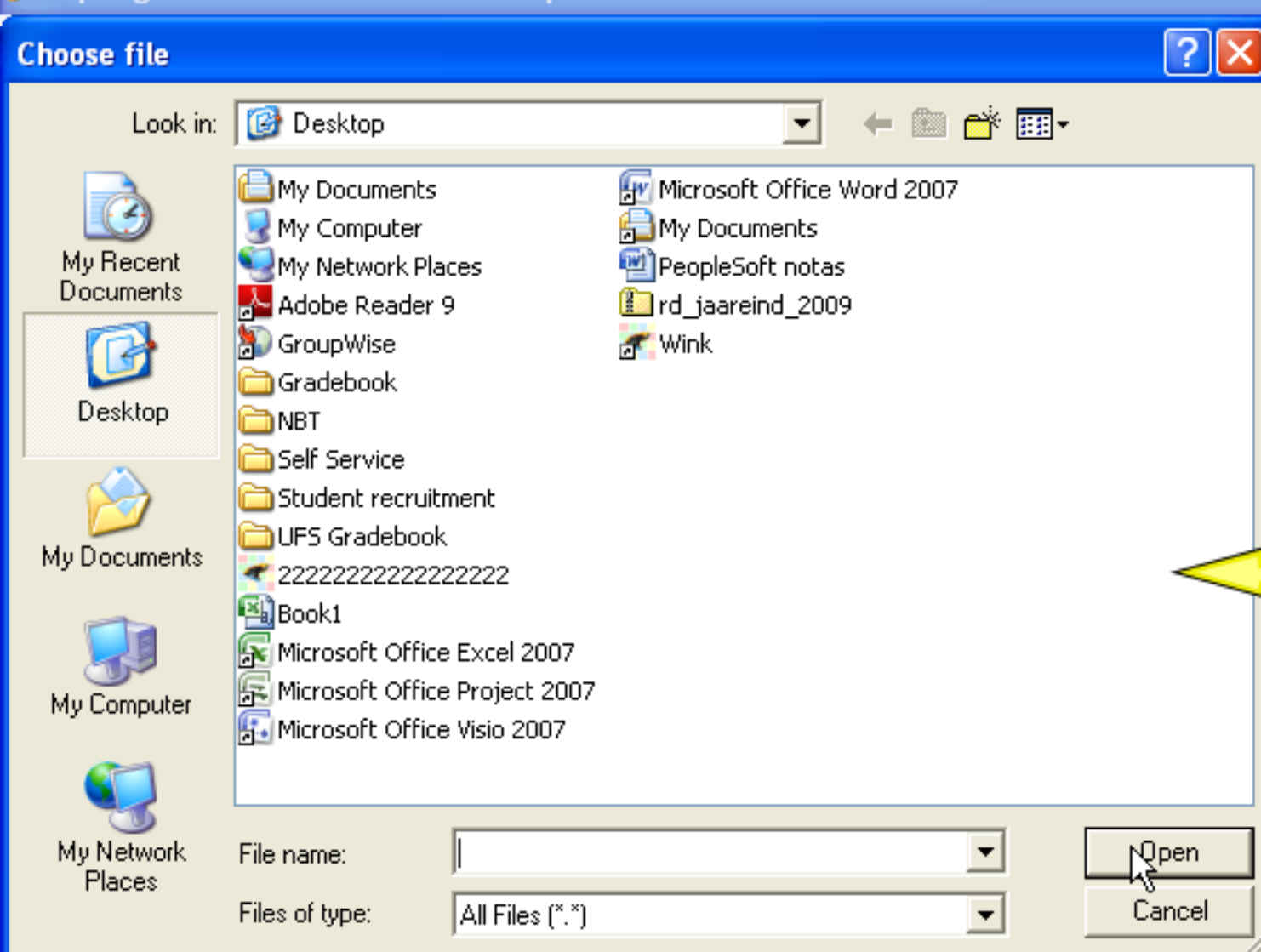

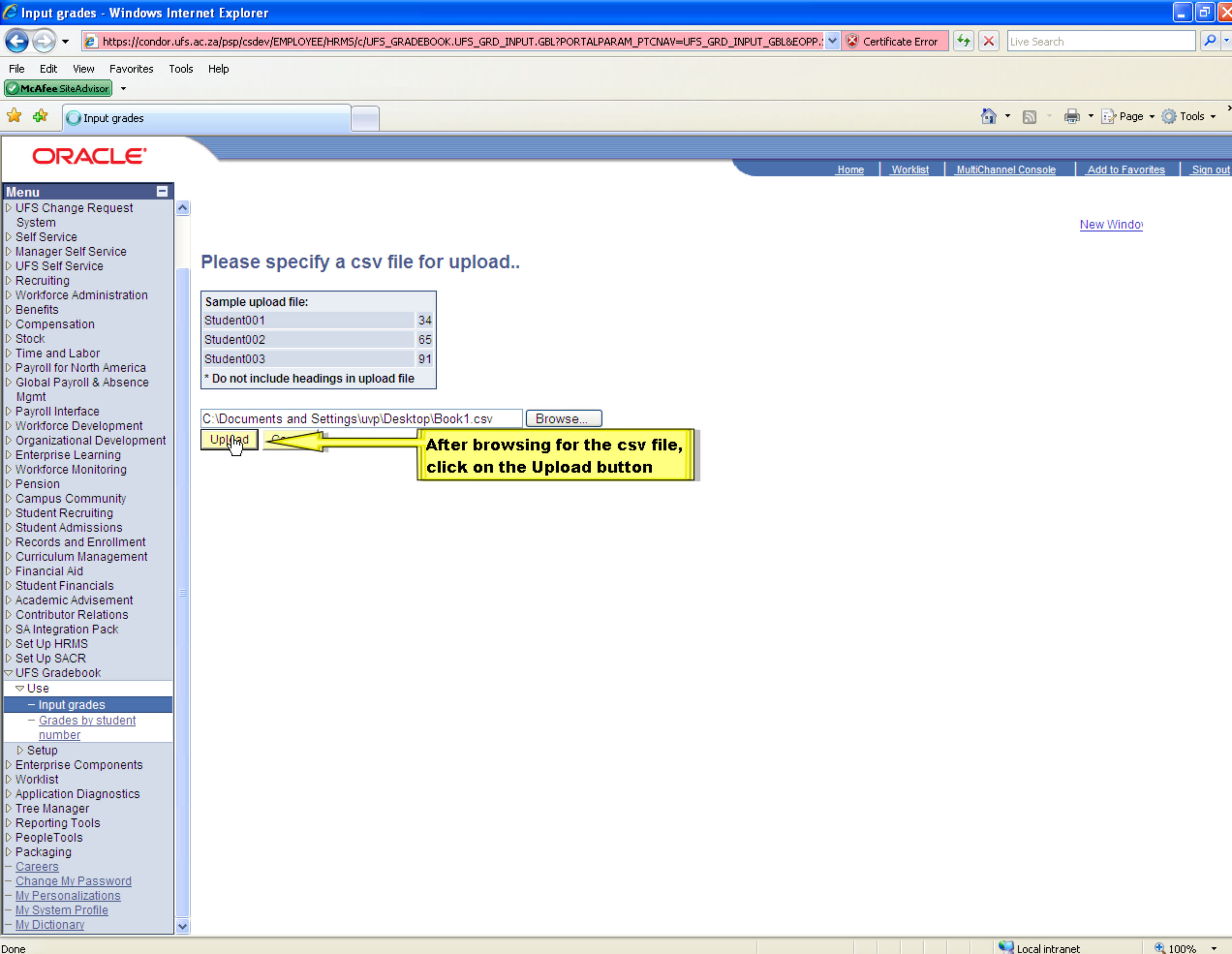

Menu

- UFS Change Request System
- Self Service
- Manager Self Service
- UFS Self Service
- Recruiting
- Workforce Administration
- Benefits
- Compensation
- Stock
- Time and Labor
- Payroll for North America
- Global Payroll & Absence Mgmt
- Payroll Interface
- Workforce Development
- Organizational Development
- Enterprise Learning
- Workforce Monitoring
- Pension
- Campus Community
- Student Recruiting
- Student Admissions
- Records and Enrollment
- Curriculum Management
- Financial Aid
- Student Financials
- Academic Advisement
- Contributor Relations
- SA Integration Pack
- Set Up HRMS
- Set Up SACR
- UFS Gradebook

- Use
 - Input grades
 - Grades by student number
- Setup
- Enterprise Components
- Worklist
- Application Diagnostics
- Tree Manager
- Reporting Tools
- PeopleTools
- Packaging
- Careers
- Change My Password
- My Personalizations
- My System Profile
- My Dictionary

Please specify a csv file for upload..

Sample upload file:

Student001	34
Student002	65
Student003	91

* Do not include headings in upload file

C:\Documents and Settings\uyv\Desktop\Book1.csv

Browse...

Upload

After browsing for the csv file,
click on the Upload button

Activity marks

002 REK1

Accounting

Class Nbr: 1987

Course ID: 01254

Min. Semester

Sort By Student I

Name

Makhari, Mojalefa Johannes

Save Return

Grade Upload Report

2008023772	33
2008053833	8
2008037463	19
2008105666	25
2008066348	24
2006050443	11
2008019894	31
2007007061	36
2008083707	11

This is the results of the Grade Upload. It shows you which students have been graded.

New Window Help Customize Page

Grade Roster

No Promotion % 65

Upload Grades

View 100 First 1 of 1189 Last

Input grades - Windows Internet Explorer

https://condor.ufs.ac.za/psp/csdev/EMPLOYEE/HRMS/c/UPS_GRADEBOOK.UPS_GRD_INPUT.GBL?PORTALPARAM_PTCNAV=UPS_GRD_INPUT_GBL&EOPP: Certificate Error

Live Search

File Edit View Favorites Tools Help

McAfee SiteAdvisor

Input grades

Home Worklist MultiChannel Console Add to Favorites Sign out

Menu

UFS Change Request System

Self Service

Manager Self Service

UFS Self Service

Recruiting

Workforce Administration

Benefits

Compensation

Stock

Time and Labor

Payroll for North America

Global Payroll & Absence Mgmt

Payroll Interface

Workforce Development

Organizational Development

Enterprise Learning

Workforce Monitoring

Pension

Campus Community

Student Recruiting

Student Admissions

Records and Enrollment

Curriculum Management

Financial Aid

Student Financials

Academic Advisement

Contributor Relations

SA Integration Pack

Set Up HRMS

Set Up SACR

UFS Gradebook

Use

Input grades

Grades by student number

Setup

Enterprise Components

Worklist

Application Diagnostics

Tree Manager

Reporting Tools

PeopleTools

Packaging

Careers

Change My Password

My Personalizations

My System Profile

My Dictionary

Activity marks

Single activity mark

Exam marks

Final grades

Reports

Exports

Audit of transfers

PS Gradebook & Grade Roster

002

REK114

Section: BFN

2009 Semester 1

University of the Free State

Accounting

Undergraduate

Class Nbr: 1987

Lecture

Course ID: 012543

Min. Semester

Semester - Exam

50

Min reassessment

30

Min. Exam1

40

Min. Exam2

40

Pass %

50

Promotion

No

Promotion %

65

Sort By

Name

*Grade category

1

Test

*Activity

1

Test1

Upload Grades

Find | View 1

First

1-100 of 1189

Last

Name	Student ID	1-TST
ABUBAKER, Fatima	2008023772	33.00
ABUBAKER, MOHAMMED	2008053833	8.00
ADONIS, Esmond Peter	2008037463	19.00
Afrika, Innocentia	2008105666	25.00
Ncomisa Lutho		
AITKEN, Barbara Leigh	2008066348	24.00
AKACH, SYLVIA DEBORAH	2006050443	11.00
AKERS, Mellissa Odette	2008019894	31.00

Grades have been uploaded

Done

Local intranet

100%

Input grades - Windows Internet Explorer

https://condor.ufs.ac.za/psp/csdev/EMPLOYEE/HRMS/c/UPS_GRADEBOOK.UPS_GRD_INPUT.GBL?PORTALPARAM_PTCNAV=UPS_GRD_INPUT_GBL&EOPP: Certificate Error

Live Search

File Edit View Favorites Tools Help

McAfee SiteAdvisor

Input grades

Home Worklist MultiChannel Console Add to Favorites Sign out

Menu

UFS Change Request System

Self Service

Manager Self Service

UFS Self Service

Recruiting

Workforce Administration

Benefits

Compensation

Stock

Time and Labor

Payroll for North America

Global Payroll & Absence Mgmt

Payroll Interface

Workforce Development

Organizational Development

Enterprise Learning

Workforce Monitoring

Pension

Campus Community

Student Recruiting

Student Admissions

Records and Enrollment

Curriculum Management

Financial Aid

Student Financials

Academic Advisement

Contributor Relations

SA Integration Pack

Set Up HRMS

Set Up SACR

UFS Gradebook

Use

Input grades

Grades by student number

Setup

Enterprise Components

Worklist

Application Diagnostics

Tree Manager

Reporting Tools

PeopleTools

Packaging

Careers

Change My Password

My Personalizations

My System Profile

My Dictionary

CHAPI,Khoabane David	2008058477	
CHIANG,Yu-Wei Vivian	2008026804	
CHOBANE,THABANG JABULANE	2006058578	
CHOCHE,THIBOGANG REBAONE	2008063832	
CHOLOGI,Kgomotso Ella	2007073592	
CLARKE,JORÉZE CHANELLE	2004210569	
CLOWES,Kelly	2008059756	
COETZEE,Qeuwin Francois	2008039576	
COETZER,JACOBUS NICOLAAS	2005106212	
COETZER,Teagan	2008029794	

Save

Save (Alt+1)

When finish, click on the Save button

Local intranet 100%

Input grades - Windows Internet Explorer

https://condor.ufs.ac.za/psp/csdev/EMPLOYEE/HRMS/c/UPS_GRADEBOOK.UPS_GRD_INPUT.GBL?PORTALPARAM_PTCNAV=UPS_GRD_INPUT_GBL&EOPP: Certificate Error

File Edit View Favorites Tools Help

McAfee SiteAdvisor

Input grades

Home Worklist MultiChannel Console Add to Favorites Sign out

Menu

- UFS Change Request System
- Self Service
- Manager Self Service
- UFS Self Service
- Recruiting
- Workforce Administration
- Benefits
- Compensation
- Stock
- Time and Labor
- Payroll for North America
- Global Payroll & Absence Mgmt
- Payroll Interface
- Workforce Development
- Organizational Development
- Enterprise Learning
- Workforce Monitoring
- Pension
- Campus Community
- Student Recruiting
- Student Admissions
- Records and Enrollment
- Curriculum Management
- Financial Aid
- Student Financials
- Academic Advisement
- Contributor Relations
- SA Integration Pack
- Set Up HRMS
- Set Up SACR
- UFS Gradebook
 - Use
 - Input grades
 - Grades by student number
 - Setup
 - Enterprise Components
 - Worklist
 - Application Diagnostics
 - Tree Manager
 - Reporting Tools
 - PeopleTools
 - Packaging
 - Careers
 - Change My Password
 - My Personalizations
 - My System Profile
 - My Dictionary

To capture the Exam marks, click on the Exam marks tab

Activity marksSingle activity markExam marksFinal gradesReportsExportsAudit of transfersPS Gradebook & Grade Roster

002REK114Section: BFN2009 Semester 1University of the Free StateAccountingUndergraduateClass Nbr: 1987LectureCourse ID: 012543Min. SemesterSemester - Exam50Min reassessment30Min. Exam140Min. Exam240Pass %50Promotion NoPromotion %65

Sequence # ExamActivityUpload Grades

Sort By Student ID

Name	Student ID	1-EXM1 1-Paper1	2-EXM2 1-Paper2	Exam 1 calc	Override Exam1	Exam 2 calc	Override Exam 2
DAVIDS,SHADI	2005117466						

SaveReturn to SearchNotifyRefresh

Local intranet100%

Input grades - Windows Internet Explorer

https://condor.ufs.ac.za/psp/csdev/EMPLOYEE/HRMS/c/UFS_GRADEBOOK.UFS_GRD_INPUT.GBL?PORTALPARAM_PTCNAV=UFS_GRD_INPUT_GBL&EOPP: Certificate Error

File Edit View Favorites Tools Help

McAfee SiteAdvisor

Input grades

Home Worklist MultiChannel Console Add to Favorites Sign out

Menu

- UFS Change Request System
- Self Service
- Manager Self Service
- UFS Self Service
- Recruiting
- Workforce Administration
- Benefits
- Compensation
- Stock
- Time and Labor
- Payroll for North America
- Global Payroll & Absence Mgmt
- Payroll Interface
- Workforce Development
- Organizational Development
- Enterprise Learning
- Workforce Monitoring
- Pension
- Campus Community
- Student Recruiting
- Student Admissions
- Records and Enrollment
- Curriculum Management
- Financial Aid
- Student Financials
- Academic Advisement
- Contributor Relations
- SA Integration Pack
- Set Up HRMS
- Set Up SACR
- UFS Gradebook
 - Use
 - Input grades
 - Grades by student number
 - Setup
 - Enterprise Components
 - Worklist
 - Application Diagnostics
 - Tree Manager
 - Reporting Tools
 - PeopleTools
 - Packaging
 - Careers
 - Change My Password
 - My Personalizations
 - My System Profile
 - My Dictionary

Activity marksSingle activity markExam marksFinal gradesReportsExportsAudit of transfersPS Gradebook & Grade Roster

002REK114Section: BFN2009 Semester 1University of the Free StateAccountingUndergraduateClass Nbr: 1987LectureCourse ID: 012543Min. SemesterSemester - Exam50Min reassessment30Min. Exam140Min. Exam240Pass %50Promotion NoPromotion %65

Sequence # ExamActivityUpload Grades

Sort By Student ID

Name	Student ID	1-EXM1 1-Paper1	2-EXM2 1-Paper2	Exam 1 calc	Override Exam1	Exam 2 calc	Override Exam 2
DAVIDS,SHADI	2005117466	56					

Type in the grades of the selected Grade category

SaveReturn to SearchNotifyRefresh

DoneLocal intranet100%

Input grades - Windows Internet Explorer

https://condor.ufs.ac.za/psp/csdev/EMPLOYEE/HRMS/c/UFS_GRADEBOOK.UFS_GRD_INPUT.GBL?PORTALPARAM_PTCNAV=UFS_GRD_INPUT_GBL&EOPP: Certificate Error

Live Search

File Edit View Favorites Tools Help

McAfee SiteAdvisor

Input grades

Home Worklist MultiChannel Console Add to Favorites Sign out

ORACLE

Menu

- UFS Change Request System
- Self Service
- Manager Self Service
- UFS Self Service
- Recruiting
- Workforce Administration
- Benefits
- Compensation
- Stock
- Time and Labor
- Payroll for North America
- Global Payroll & Absence Mgmt
- Payroll Interface
- Workforce Development
- Organizational Development
- Enterprise Learning
- Workforce Monitoring
- Pension
- Campus Community
- Student Recruiting
- Student Admissions
- Records and Enrollment
- Curriculum Management
- Financial Aid
- Student Financials
- Academic Advisement
- Contributor Relations
- SA Integration Pack
- Set Up HRMS
- Set Up SACR
- UFS Gradebook
 - Use
 - Input grades
 - Grades by student number
 - Setup
 - Enterprise Components
 - Worklist
 - Application Diagnostics
 - Tree Manager
 - Reporting Tools
 - PeopleTools
 - Packaging
 - Careers
 - Change My Password
 - My Personalizations
 - My System Profile
 - My Dictionary

New Window Help Customi

Activity marks Single activity mark Exam marks Final grades Reports Exports Audit of transfers PS Gradebook & Grade Roster

002 REK114 Section: BFN 2009 Semester 1 University of the Free State
Accounting Undergraduate
Class Nbr: 1987 Lecture
Course ID: 012543
Min. Semester Semester - Exam 50 Min reassessment 30 Min. Exam1 40 Min. Exam2 40 Pass % 50 Promotion No Promotion % 65

Sequence # Exam Activity Upload Grades

Sort By Student ID

Name	Student ID	1-EXM1 1-Paper1	2-EXM2 1-Paper2	Exam 1 calc	Override Exam1	Exam 2 calc	Override Exam 2
DAVIDS,SHADI	2005117466	56		56			

Save

Save (Alt+1)

When finish, click on the Save button

Done

Local intranet 100%

Input grades - Windows Internet Explorer

https://condor.ufs.ac.za/psp/csdev/EMPLOYEE/HRMS/c/UFS_GRADEBOOK.UFS_GRD_INPUT.GBL?PORTALPARAM_PTCNAV=UFS_GRD_INPUT_GBL&EOPP: Certificate Error

Live Search

File Edit View Favorites Tools Help

McAfee SiteAdvisor

Input grades

Home Worklist MultiChannel Console Add to Favorites Sign out

ORACLE

Menu

- UFS Change Request System
- Self Service
- Manager Self Service
- UFS Self Service
- Recruiting
- Workforce Administration
- Benefits
- Compensation
- Stock
- Time and Labor
- Payroll for North America
- Global Payroll & Absence Mgmt
- Payroll Interface
- Workforce Development
- Organizational Development
- Enterprise Learning
- Workforce Monitoring
- Pension
- Campus Community
- Student Recruiting
- Student Admissions
- Records and Enrollment
- Curriculum Management
- Financial Aid
- Student Financials
- Academic Advisement
- Contributor Relations
- SA Integration Pack
- Set Up HRMS
- Set Up SACR
- UFS Gradebook
 - Use
 - Input grades
 - Grades by student number
 - Setup
 - Enterprise Components
 - Worklist
 - Application Diagnostics
 - Tree Manager
 - Reporting Tools
 - PeopleTools
 - Packaging
 - Careers
 - Change My Password
 - My Personalizations
 - My System Profile
 - My Dictionary

New Window Help Customi

Activity marksSingle activity markExam marksFinal gradesReportsExportsAudit of transfersPS Gradebook & Grade Roster

002REK114Section: BFN2009 Semester 1University of the Free StateEight Week - First

Accounting

Class Nbr: 1987Lecture

Course ID: 012543

Min. SemesterSemester - Exam50Min. Exam240Pass %50Promotion NoPromotion %65

Sequence # ExamActivityUpload Grades

Look up Sequence # Exam (Alt+5)

Sort By Student ID

FindView 100First1 of 1189Last

Name	Student ID	1-EXM1	2-EXM2	Exam 1 Override	Exam 2 Override
		1-Paper1	1-Paper2	calcExam1	calcExam 2
Makhari,Mojalefa	1994443396				
Johannes					

SaveReturn to SearchNotifyRefresh

javascript:submitAction win0(document.win0,'UFS DERIVED GRD UFS SEQUENCE NO\$prompt');

Local intranet100%

Input grades - Windows Internet Explorer

https://condor.ufs.ac.za/psp/csdev/EMPLOYEE/HRMS/c/UFS_GRADEBOOK.UFS_GRD_INPUT.GBL?PORTALPARAM_PTCNAV=UFS_GRD_INPUT_GBL&EOPP: Certificate Error

File Edit View Favorites Tools Help

McAfee SiteAdvisor

Input grades

Home Worklist MultiChannel Console Add to Favorites Sign out

Menu

- UFS Change Request System
- Self Service
- Manager Self Service
- UFS Self Service
- Recruiting
- Workforce Administration
- Benefits
- Compensation
- Stock
- Time and Labor
- Payroll for North America
- Global Payroll & Absence Mgmt
- Payroll Interface
- Workforce Development
- Organizational Development
- Enterprise Learning
- Workforce Monitoring
- Pension
- Campus Community
- Student Recruiting
- Student Admissions
- Records and Enrollment
- Curriculum Management
- Financial Aid
- Student Financials
- Academic Advisement
- Contributor Relations
- SA Integration Pack
- Set Up HRMS
- Set Up SACR
- UFS Gradebook
 - Use
 - Input grades
 - Grades by student number
 - Setup
 - Enterprise Components
 - Worklist
 - Application Diagnostics
 - Tree Manager
 - Reporting Tools
 - PeopleTools
 - Packaging
 - Careers
 - Change My Password
 - My Personalizations
 - My System Profile
 - My Dictionary

Activity marksSingle activity markExam marksFinal gradesReportsExportsAudit of transfersPS Gradebook & Grade Roster

002REK114Section: BFN2009 Semester 1University of the Free StateAccountingUndergraduateClass Nbr: 1987LectureCourse ID: 012543Min. SemesterSemester - Exam50Min reassessment30Min. Exam140Min. Exam240Pass %50Promotion NoPromotion %65

Sequence # ExamLook up Sequence # Exam (Alt+5)

Sort By Student ID

Click on the Lookup button to select the Sequence number for the Exam Grade Type

Find | View 100First1 of 1189Last

Name	Student ID	1-EXM1 1-Paper1	2-EXM2 1-Paper2	Exam 1 calc	Override Exam1	Exam 2 calc	Override Exam 2
Makhari, Mojalefa Johannes	1994443396	<input type="text"/>	<input type="text"/>		<input type="text"/>		<input type="text"/>

SaveReturn to SearchNotifyRefresh

javascript:submitAction win0(document.win0,'UFS DERIVED GRD UFS SEQUENCE NO\$prompt');

Local intranet100%

Input grades - Windows Internet Explorer

https://condor.ufs.ac.za/psp/csdev/EMPLOYEE/HRMS/c/UFS_GRADEBOOK.UFS_GRD_INPUT.GBL?PORTALPARAM_PTCNAV=UFS_GRD_INPUT_GBL&EOPP:Certificate Error

Live Search

FileEditViewFavoritesToolsHelp

McAfee SiteAdvisor

Input grades

HomeWorklistMultiChannel ConsoleAdd to FavoritesSign out

ORACLE

Menu

- UFS Change Request System
- Self Service
- Manager Self Service
- UFS Self Service
- Recruiting
- Workforce Administration
- Benefits
- Compensation
- Stock
- Time and Labor
- Payroll for North America
- Global Payroll & Absence Mgmt
- Payroll Interface
- Workforce Development
- Organizational Development
- Enterprise Learning
- Workforce Monitoring
- Pension
- Campus Community
- Student Recruiting
- Student Admissions
- Records and Enrollment
- Curriculum Management
- Financial Aid
- Student Financials
- Academic Advisement
- Contributor Relations
- SA Integration Pack
- Set Up HRMS
- Set Up SACR
- UFS Gradebook
 - Use
 - Input grades
 - Grades by student number
 - Setup
 - Enterprise Components
 - Worklist
 - Application Diagnostics
 - Tree Manager
 - Reporting Tools
 - PeopleTools
 - Packaging
 - Careers
 - Change My Password
 - My Personalizations
 - My System Profile
 - My Dictionary

New Window

Look Up Sequence # Exam

Term:2091

Class Nbr:1987

Sequence # Exam:=

Grade Type:begins with

Look Up

Clear

Cancel

Basic Lookup

Search Results

View AllFirst1-2 of 2Last

Sequence # Exam	Grade Type
1	EXM1
2	EXM2

Click on the relevant Exam Grade Type

javascript: submitAction_win0(document.win0,'#ICRow0');

Local intranet100%

Input grades - Windows Internet Explorer

https://condor.ufs.ac.za/psp/csdev/EMPLOYEE/HRMS/c/UFFS_GRADEBOOK.UFFS_GRD_INPUT.GBL?PORTALPARAM_PTCNAV=UFFS_GRD_INPUT_GBL&EOPP: Certificate Error

File Edit View Favorites Tools Help

McAfee SiteAdvisor

Input grades

Home Worklist MultiChannel Console Add to Favorites Sign out

Menu

- UFS Change Request System
- Self Service
- Manager Self Service
- UFS Self Service
- Recruiting
- Workforce Administration
- Benefits
- Compensation
- Stock
- Time and Labor
- Payroll for North America
- Global Payroll & Absence Mgmt
- Payroll Interface
- Workforce Development
- Organizational Development
- Enterprise Learning
- Workforce Monitoring
- Pension
- Campus Community
- Student Recruiting
- Student Admissions
- Records and Enrollment
- Curriculum Management
- Financial Aid
- Student Financials
- Academic Advisement
- Contributor Relations
- SA Integration Pack
- Set Up HRMS
- Set Up SACR
- UFS Gradebook
 - Use
 - Input grades
 - Grades by student number
 - Setup
 - Enterprise Components
 - Worklist
 - Application Diagnostics
 - Tree Manager
 - Reporting Tools
 - PeopleTools
 - Packaging
 - Careers
 - Change My Password
 - My Personalizations
 - My System Profile
 - My Dictionary

Activity marksSingle activity markExam marksFinal gradesReportsExportsAudit of transfersPS Gradebook & Grade Roster

002REK114Section: BFN2009 Semester 1University of the Free StateAccountingUndergraduateClass Nbr: 1987LectureCourse ID: 012543Min. SemesterSemester - Exam50Min reassessment30Min. Exam140Min. Exam240Pass %50Promotion NoPromotion %65

Sequence # Exam1EXM1ActivityLook up Activity (Alt+5)

Sort By Student ID

Name	Student ID	1-EXM1 1-Paper1	2-EXM2 1-Paper2	Exam 1 calc	Override Exam1	Exam 2 calc	Override Exam 2
Makhari,Mojalefa	1994443396						
Johannes							

SaveReturn to SearchNotifyRefresh

Click on the Lookup button to select the Exam Activity

javascript:submitAction win0(document.win0,'UFFS DERIVED GRD UFS XM GRD TYP ACT\$prompt');

Local intranet100%

Input grades - Windows Internet Explorer

https://condor.ufs.ac.za/psp/csdev/EMPLOYEE/HRMS/c/UFS_GRADEBOOK.UFS_GRD_INPUT.GBL?PORTALPARAM_PTCNAV=UFS_GRD_INPUT_GBL&EOPP:Certificate Error

Live Search

FileEditViewFavoritesToolsHelp

McAfee SiteAdvisor

Input grades

HomeWorklistMultiChannel ConsoleAdd to FavoritesSign out

ORACLE

Menu

- UFS Change Request System
- Self Service
- Manager Self Service
- UFS Self Service
- Recruiting
- Workforce Administration
- Benefits
- Compensation
- Stock
- Time and Labor
- Payroll for North America
- Global Payroll & Absence Mgmt
- Payroll Interface
- Workforce Development
- Organizational Development
- Enterprise Learning
- Workforce Monitoring
- Pension
- Campus Community
- Student Recruiting
- Student Admissions
- Records and Enrollment
- Curriculum Management
- Financial Aid
- Student Financials
- Academic Advisement
- Contributor Relations
- SA Integration Pack
- Set Up HRMS
- Set Up SACR
- UFS Gradebook
 - Use
 - Input grades
 - Grades by student number
 - Setup
 - Enterprise Components
 - Worklist
 - Application Diagnostics
 - Tree Manager
 - Reporting Tools
 - PeopleTools
 - Packaging
 - Careers
 - Change My Password
 - My Personalizations
 - My System Profile
 - My Dictionary

New Window

Look Up Activity

Term:2091

Class Nbr:1987

Sequence # Exam:1

Sequence #:=

Description:begins with

Look Up

Clear

Cancel

Basic Lookup

Search Results

View AllFirst1 of 1Last

Sequence #	Description
1	Page

Click on the relevant Exam Activity

javascript: submitAction win0(document.win0,'#ICRow0');

Local intranet100%

Input grades - Windows Internet Explorer

https://condor.ufs.ac.za/psp/csdev/EMPLOYEE/HRMS/c/UFS_GRADEBOOK.UFS_GRD_INPUT.GBL?PORTALPARAM_PTCNAV=UFS_GRD_INPUT_GBL&EOPP: Certificate Error

Live Search

File Edit View Favorites Tools Help

McAfee SiteAdvisor

Input grades

Home Worklist MultiChannel Console Add to Favorites Sign out

ORACLE

Menu

- UFS Change Request System
- Self Service
- Manager Self Service
- UFS Self Service
- Recruiting
- Workforce Administration
- Benefits
- Compensation
- Stock
- Time and Labor
- Payroll for North America
- Global Payroll & Absence Mgmt
- Payroll Interface
- Workforce Development
- Organizational Development
- Enterprise Learning
- Workforce Monitoring
- Pension
- Campus Community
- Student Recruiting
- Student Admissions
- Records and Enrollment
- Curriculum Management
- Financial Aid
- Student Financials
- Academic Advisement
- Contributor Relations
- SA Integration Pack
- Set Up HRMS
- Set Up SACR
- UFS Gradebook
 - Use
 - Input grades
 - Grades by student number
 - Setup
 - Enterprise Components
 - Worklist
 - Application Diagnostics
 - Tree Manager
 - Reporting Tools
 - PeopleTools
 - Packaging
 - Careers
 - Change My Password
 - My Personalizations
 - My System Profile
 - My Dictionary

New Window Help Customi

Activity marks Single activity mark Exam marks Final grades Reports Exports Audit of transfers PS Gradebook & Grade Roster

002 REK114 Section: BFN 2009 Semester 1 Accounting

Class Nbr: 1987 Lecture

Course ID: 012543

Min. Semester Semester - Exam 50 Min reassessment 30 Min. Exam1 40 Min. Exam2 Pass % 50 Promotion No Promotion % 65

Sequence # Exam 1 EXM1 Activity 1 Paper1

Sort By Student ID

Find View 100 First 1 of 1189 Last

Name	Student ID	1-EXM1	2-EXM2	Exam 1 Override	Exam 2 Override
		1-Paper1	1-Paper2	calc Exam1	calc Exam 2
Makhari,Mojalefa	1994443396				
Johannes					

Upload Grades

Save Return to Search Notify Refresh

Click on the Upload Grades button

Local intranet 100%

Input grades - Windows Internet Explorer

https://condor.ufs.ac.za/psp/csdev/EMPLOYEE/HRMS/c/UFS_GRADEBOOK.UFS_GRD_INPUT.GBL?PORTALPARAM_PTCNAV=UFS_GRD_INPUT_GBL&EOPP:Certificate Error

Live Search

FileEditViewFavoritesToolsHelp

McAfee SiteAdvisor

Input grades

HomeWorklistMultiChannel ConsoleAdd to FavoritesSign out

ORACLE

Menu

- UFS Change Request System
- Self Service
- Manager Self Service
- UFS Self Service
- Recruiting
- Workforce Administration
- Benefits
- Compensation
- Stock
- Time and Labor
- Payroll for North America
- Global Payroll & Absence Mgmt
- Payroll Interface
- Workforce Development
- Organizational Development
- Enterprise Learning
- Workforce Monitoring
- Pension
- Campus Community
- Student Recruiting
- Student Admissions
- Records and Enrollment
- Curriculum Management
- Financial Aid
- Student Financials
- Academic Advisement
- Contributor Relations
- SA Integration Pack
- Set Up HRMS
- Set Up SACR
- UFS Gradebook
 - Use
 - Input grades
 - Grades by student number
 - Setup
- Enterprise Components
- Worklist
- Application Diagnostics
- Tree Manager
- Reporting Tools
- PeopleTools
- Packaging
- Careers
- Change My Password
- My Personalizations
- My System Profile
- My Dictionary

New Window | Help | http

Please specify a csv file for upload..

Sample upload file:

Student001	65
Student002	91
Student003	0

* Do not include headings in upload file

Browse

Upload

Cancel

Click on the Browse button

DoneLocal intranet100%

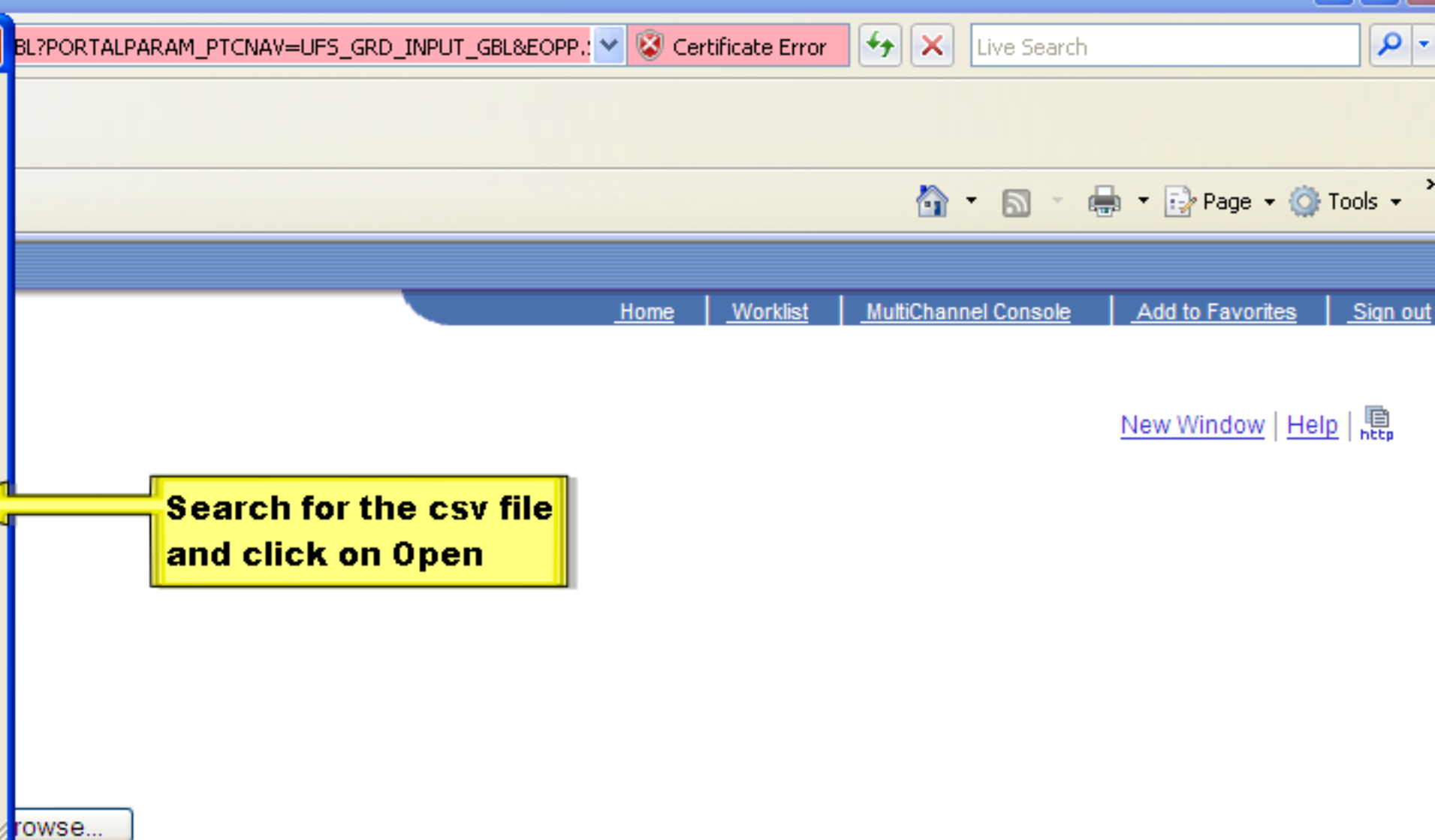
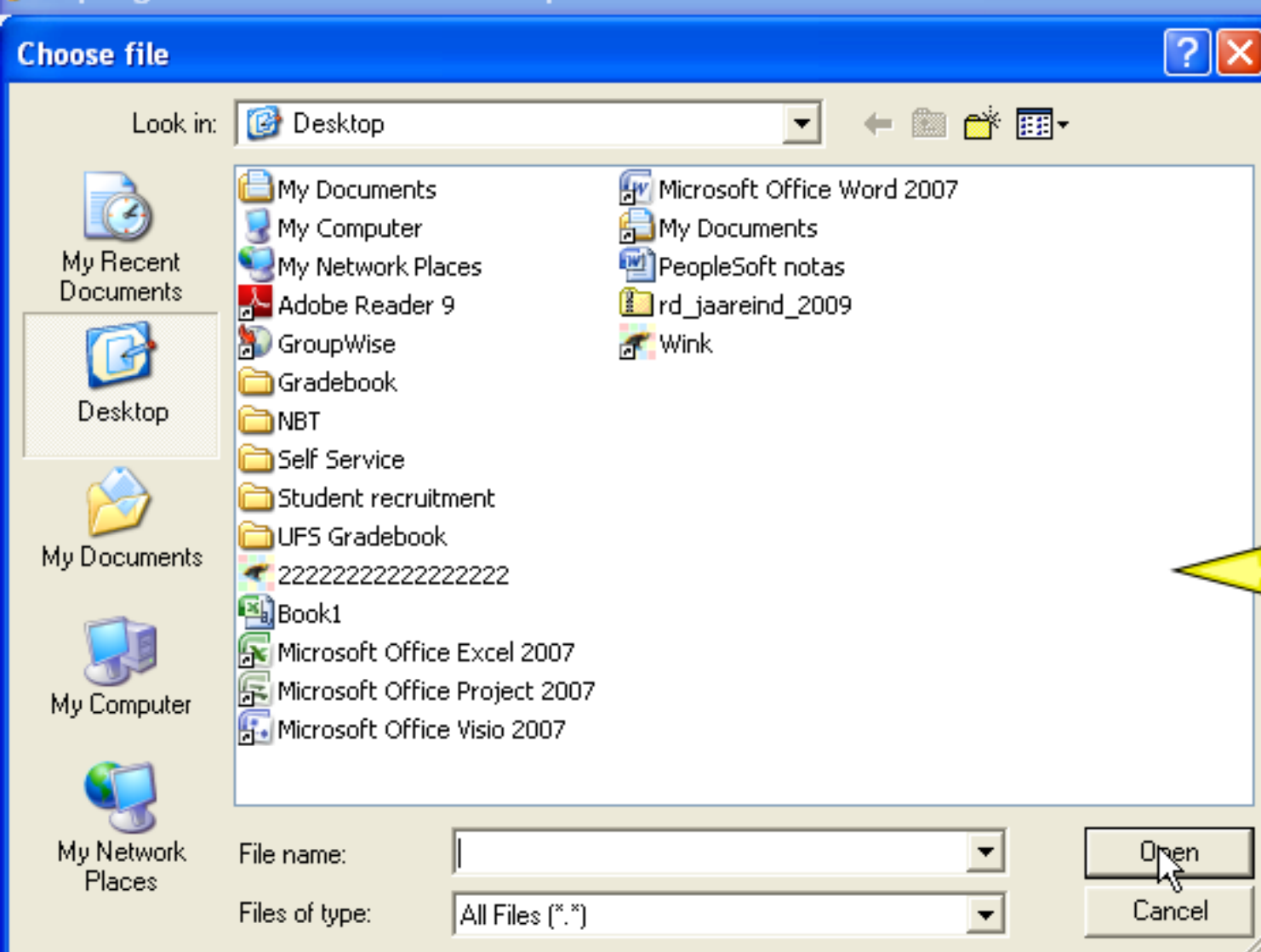

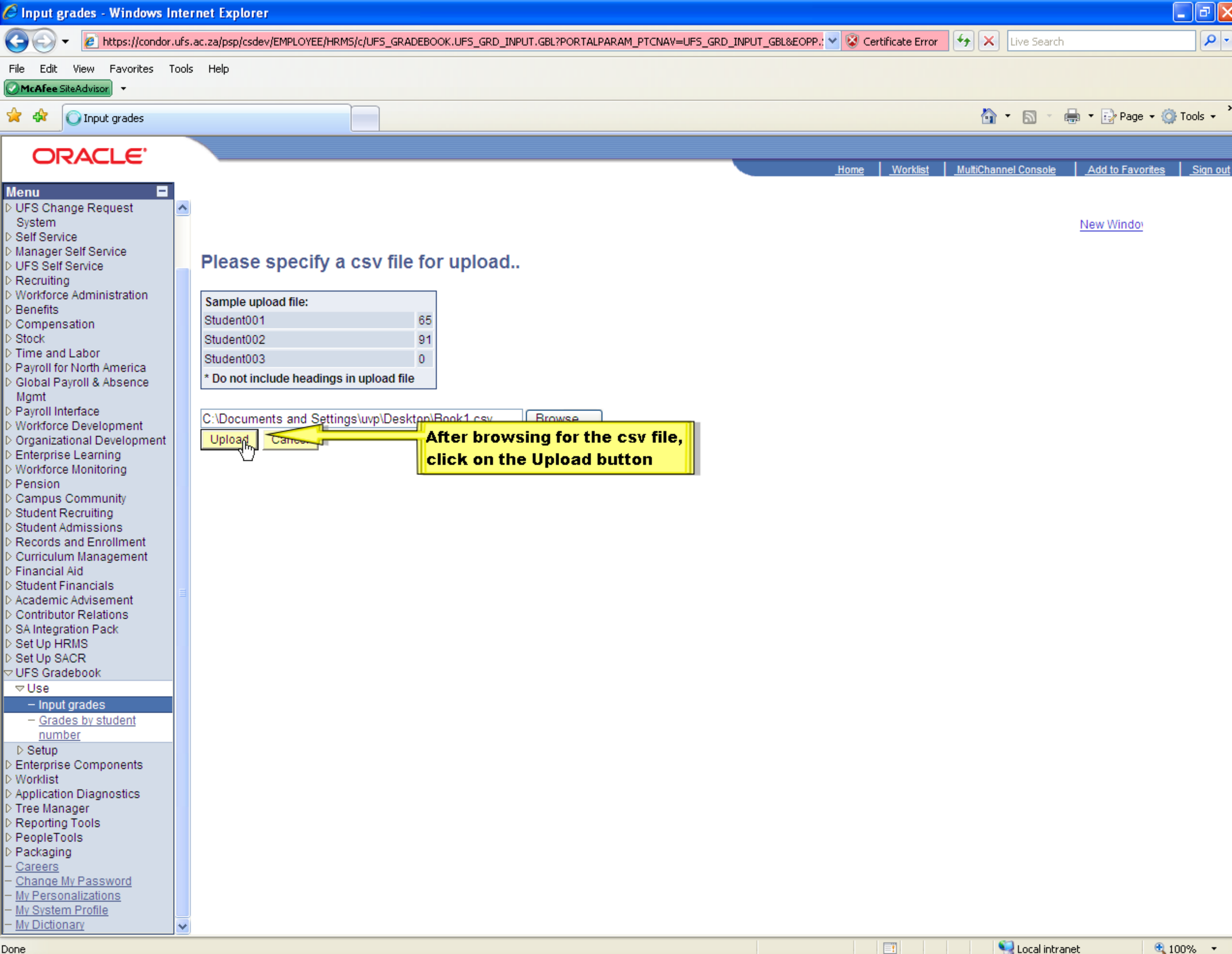

Menu

- UFS Change Request System
- Self Service
- Manager Self Service
- UFS Self Service
- Recruiting
- Workforce Administration
- Benefits
- Compensation
- Stock
- Time and Labor
- Payroll for North America
- Global Payroll & Absence Mgmt
- Payroll Interface
- Workforce Development
- Organizational Development
- Enterprise Learning
- Workforce Monitoring
- Pension
- Campus Community
- Student Recruiting
- Student Admissions
- Records and Enrollment
- Curriculum Management
- Financial Aid
- Student Financials
- Academic Advisement
- Contributor Relations
- SA Integration Pack
- Set Up HRMS
- Set Up SACR
- UFS Gradebook

- Use
 - Input grades
 - Grades by student number
- Setup
- Enterprise Components
- Worklist
- Application Diagnostics
- Tree Manager
- Reporting Tools
- PeopleTools
- Packaging
- Careers
- Change My Password
- My Personalizations
- My System Profile
- My Dictionary

[New Window](#)

Please specify a csv file for upload..

Sample upload file:

Student001	65
Student002	91
Student003	0

* Do not include headings in upload file

C:\Documents and Settings\uyv\Desktop\Book1.csv

Browse...

Upload

Cancel

After browsing for the csv file,
click on the Upload button

Input grades - Windows Internet Explorer

https://condor.ufs.ac.za/psp/csdev/EMPLOY

File Edit View Favorites Tools Help

McAfee SiteAdvisor

Input grades

ORACLE

Menu

- UFS Change Request System
- Self Service
- Manager Self Service
- UFS Self Service
- Recruiting
- Workforce Administration
- Benefits
- Compensation
- Stock
- Time and Labor
- Payroll for North America
- Global Payroll & Absence Mgmt
- Payroll Interface
- Workforce Development
- Organizational Development
- Enterprise Learning
- Workforce Monitoring
- Pension
- Campus Community
- Student Recruiting
- Student Admissions
- Records and Enrollment
- Curriculum Management
- Financial Aid
- Student Financials
- Academic Advisement
- Contributor Relations
- SA Integration Pack
- Set Up HRMS
- Set Up SACR
- UFS Gradebook
 - Use
 - Input grades
 - Grades by student number
 - Setup
 - Enterprise Components
 - Worklist
 - Application Diagnostics
 - Tree Manager
 - Reporting Tools
 - PeopleTools
 - Packaging
 - Careers
 - Change My Password
 - My Personalizations
 - My System Profile
 - My Dictionary

Activity marks

002 REK1

Accounting

Class Nbr: 1987

Course ID: 0125

Min. Semester

Sequence # Exam

Sort By Student ID

Name

Makhari, Mojalefa Johannes

Save Return

https://condor.ufs.ac.za/psc/csdev/?cmd=viewattach&userfile=GradeUploadReport.html&s...

File Edit View Favorites Tools Help

McAfee SiteAdvisor

https://condor.ufs.ac.za/psc/csdev/?cmd=viewattac...

Certificate Error

Live Search

This is the results of the Grade Upload. It shows you which students have been graded as well as the errors.

Grade Upload Report

2008023772	80
2008053833	8
2008037463	30
2008105666	71
2008066348	58
2006050443	66
2008019894	66
2007007061	21
2008083707	61
20060825404	Student not enrolled in class

https://condor.ufs.ac.za/psc/csdev/?cmd=viewattach&userfile=GradeUploadReport.html&s...

File Edit View Favorites Tools Help

McAfee SiteAdvisor

https://condor.ufs.ac.za/psc/csdev/?cmd=viewattac...

Certificate Error

Live Search

Page Tools

Grade Roster

Promotion % 65

Find View 100 First 1 of 1189 Last

Exam 1	Override	Exam 2	Override
calc	Exam1	calc	Exam 2

Input grades - Windows Internet Explorer

https://condor.ufs.ac.za/psp/csdev/EMPLOYEE/HRMS/c/UPS_GRADEBOOK.UPS_GRD_INPUT.GBL?PORTALPARAM_PTCNAV=UPS_GRD_INPUT_GBL&EOPP:Certificate Error

Live Search

FileEditViewFavoritesToolsHelp

McAfee SiteAdvisor

Input grades

HomeWorklistMultiChannel ConsoleAdd to FavoritesSign out

Menu

- UFS Change Request System
- Self Service
- Manager Self Service
- UFS Self Service
- Recruiting
- Workforce Administration
- Benefits
- Compensation
- Stock
- Time and Labor
- Payroll for North America
- Global Payroll & Absence Mgmt
- Payroll Interface
- Workforce Development
- Organizational Development
- Enterprise Learning
- Workforce Monitoring
- Pension
- Campus Community
- Student Recruiting
- Student Admissions
- Records and Enrollment
- Curriculum Management
- Financial Aid
- Student Financials
- Academic Advisement
- Contributor Relations
- SA Integration Pack
- Set Up HRMS
- Set Up SACR
- UFS Gradebook
 - Use
 - Input grades
 - Grades by student number
 - Setup
 - Enterprise Components
 - Worklist
 - Application Diagnostics
 - Tree Manager
 - Reporting Tools
 - PeopleTools
 - Packaging
 - Careers
 - Change My Password
 - My Personalizations
 - My System Profile
 - My Dictionary

Activity marksSingle activity markExam marksFinal gradesReportsExportsAudit of transfersPS Gradebook & Grade Roster

002REK114Section: BFN2009 Semester 1University of the Free StateAccountingUndergraduateClass Nbr: 1987LectureCourse ID: 012543Min. SemesterSemester - Exam50Min reassessment30Min. Exam140Min. Exam240Pass %50Promotion NoPromotion %65

Sequence # Exam1EXM1Activity1Paper1Upload Grades

Sort By Name

Name	Student ID	1-EXM1 1-Paper1	2-EXM2 1-Paper2	Exam 1 calc	Override Exam1	Exam 2 calc	Override Exam 2
ABUBAKER, Fatima	2008023772	80		80			
ABUBAKER, MOHAMMED	2008053833	8		8			
ADONIS, Esmond Peter	2008037463	30		30			
Afrika, Innocentia Ncomisa Lutho	2008105666	71		71			
AITKEN, Barbara Leigh	2008066348	58		58			
AKACH, SYLVIA DEBORAH	2006050443	66		66			
AKERS, Mellissa Odette	2008019894	66		66			
ALBERTS, Marius Theodores	2007007061	21		21			
ALEXANDER, Jacoline	2008083707	61					

Grades have been uploaded

Local intranet100%

Input grades - Windows Internet Explorer

https://condor.ufs.ac.za/psp/csdev/EMPLOYEE/HRMS/c/UFFS_GRADEBOOK.UFFS_GRD_INPUT.GBL?PORTALPARAM_PTCNAV=UFFS_GRD_INPUT_GBL&EOPP: Certificate Error

Live Search

File Edit View Favorites Tools Help

McAfee SiteAdvisor

Input grades

Home Worklist MultiChannel Console Add to Favorites Sign out

ORACLE

Menu

UFS Change Request System

Self Service

Manager Self Service

UFS Self Service

Recruiting

Workforce Administration

Benefits

Compensation

Stock

Time and Labor

Payroll for North America

Global Payroll & Absence Mgmt

Payroll Interface

Workforce Development

Organizational Development

Enterprise Learning

Workforce Monitoring

Pension

Campus Community

Student Recruiting

Student Admissions

Records and Enrollment

Curriculum Management

Financial Aid

Student Financials

Academic Advisement

Contributor Relations

SA Integration Pack

Set Up HRMS

Set Up SACR

UFS Gradebook

Use

Input grades

Grades by student number

Setup

Enterprise Components

Worklist

Application Diagnostics

Tree Manager

Reporting Tools

PeopleTools

Packaging

Careers

Change My Password

My Personalizations

My System Profile

My Dictionary

CHANGWARA,CLIVE	2008000404	<input type="checkbox"/>	<input type="checkbox"/>	<input type="checkbox"/>	<input type="checkbox"/>
CHAP,THEMBEKA RUTH	2006036285	<input type="checkbox"/>	<input type="checkbox"/>	<input type="checkbox"/>	<input type="checkbox"/>
CHAPI,Khoabane David	2008058477	<input type="checkbox"/>	<input type="checkbox"/>	<input type="checkbox"/>	<input type="checkbox"/>
CHIANG,Yu-Wei Vivian	2008026804	<input type="checkbox"/>	<input type="checkbox"/>	<input type="checkbox"/>	<input type="checkbox"/>
CHOBANE,THABANG JABULANE	2006058578	<input type="checkbox"/>	<input type="checkbox"/>	<input type="checkbox"/>	<input type="checkbox"/>
CHOCHE,THIBOGANG REBAONE	2008063832	<input type="checkbox"/>	<input type="checkbox"/>	<input type="checkbox"/>	<input type="checkbox"/>
CHOLOGI,Kgomotso Ella	2007073592	<input type="checkbox"/>	<input type="checkbox"/>	<input type="checkbox"/>	<input type="checkbox"/>
CLARKE,JORÉZE CHANELLE	2004210569	<input type="checkbox"/>	<input type="checkbox"/>	<input type="checkbox"/>	<input type="checkbox"/>
CLOWES,Kelly	2008059756	<input type="checkbox"/>	<input type="checkbox"/>	<input type="checkbox"/>	<input type="checkbox"/>
COETZEE,Qeuwin Francois	2008039576	<input type="checkbox"/>	<input type="checkbox"/>	<input type="checkbox"/>	<input type="checkbox"/>
COETZER,JACOBUS NICOLAAS	2005106212	<input checked="" type="checkbox"/>	<input checked="" type="checkbox"/>	<input checked="" type="checkbox"/>	<input checked="" type="checkbox"/>
COETZER,Teagan	2008029794	<input type="checkbox"/>	<input type="checkbox"/>	<input type="checkbox"/>	<input type="checkbox"/>

Save

When finish, click on the Save button

Local intranet 100%

Input grades - Windows Internet Explorer

https://condor.ufs.ac.za/psp/csdev/EMPLOYEE/HRMS/c/UPS_GRADEBOOK.UPS_GRD_INPUT.GBL?PORTALPARAM_PTCNAV=UPS_GRD_INPUT_GBL&EOPP: Certificate Error

File Edit View Favorites Tools Help

McAfee SiteAdvisor

Input grades

Home Worklist MultiChannel Console Add to Favorites Sign out

Menu

- UFS Change Request System
- Self Service
- Manager Self Service
- UFS Self Service
- Recruiting
- Workforce Administration
- Benefits
- Compensation
- Stock
- Time and Labor
- Payroll for North America
- Global Payroll & Absence Mgmt
- Payroll Interface
- Workforce Development
- Organizational Development
- Enterprise Learning
- Workforce Monitoring
- Pension
- Campus Community
- Student Recruiting
- Student Admissions
- Records and Enrollment
- Curriculum Management
- Financial Aid
- Student Financials
- Academic Advisement
- Contributor Relations
- SA Integration Pack
- Set Up HRMS
- Set Up SACR
- UFS Gradebook
 - Use
 - Input grades
 - Grades by student number
 - Setup
 - Enterprise Components
 - Worklist
 - Application Diagnostics
 - Tree Manager
 - Reporting Tools
 - PeopleTools
 - Packaging
 - Careers
 - Change My Password
 - My Personalizations
 - My System Profile
 - My Dictionary

If you have change the Setup after the capturing of the marks, click on Final grades tab

Activity marksSingle activity markExam marksFinal gradesReportsExportsAudit of transfersPS Gradebook & Grade Roster

002REK114Section: BFN2009 Semester 1University of the Free StateAccountingUndergraduateClass Nbr: 1987LectureCourse ID: 012543Min. SemesterSemester - Exam50Min reassessment30Min. Exam140Min. Exam240Pass %50PromotionNoPromotion %65Sort By Student ID

Find | View 100First1 of 1189Last

Name	Student ID	1-TST 1-Tst1 (40)	2-TST 1-Tst2 (50)	3-ASS 1-Grp Ass (100)	4-PRG 1-Prg Mark (20)	Sempt calc	Override Sempt
Makhari,Mojalefa	1994443396	<input type="checkbox"/> <input checked="" type="checkbox"/> <input type="checkbox"/> In	<input type="checkbox"/> <input checked="" type="checkbox"/> <input type="checkbox"/> In	<input type="checkbox"/> <input checked="" type="checkbox"/> <input type="checkbox"/> In	<input type="checkbox"/> <input checked="" type="checkbox"/> <input type="checkbox"/> In		<input type="checkbox"/> Incomplete
Johannes							

SaveReturn to SearchNotifyRefresh

javascript: submitAction win0(document.win0,'#ICPanel3');

Local intranet100%

Input grades - Windows Internet Explorer

https://condor.ufs.ac.za/psp/csdev/EMPLOYEE/HRMS/c/UF5_GRADEBOOK.UF5_GRD_INPUT.GBL?PORTALPARAM_PTCNAV=UF5_GRD_INPUT_GBL&EOPP: Certificate Error

Live Search

File Edit View Favorites Tools Help

McAfee SiteAdvisor

Input grades

Home Worklist MultiChannel Console Add to Favorites Sign out

ORACLE

Menu

- UFS Change Request System
- Self Service
- Manager Self Service
- UFS Self Service
- Recruiting
- Workforce Administration
- Benefits
- Compensation
- Stock
- Time and Labor
- Payroll for North America
- Global Payroll & Absence Mgmt
- Payroll Interface
- Workforce Development
- Organizational Development
- Enterprise Learning
- Workforce Monitoring
- Pension
- Campus Community
- Student Recruiting
- Student Admissions
- Records and Enrollment
- Curriculum Management
- Financial Aid
- Student Financials
- Academic Advisement
- Contributor Relations
- SA Integration Pack
- Set Up HRMS
- Set Up SACR
- UFS Gradebook
 - Use
 - Input grades
 - Grades by student number
 - Setup
 - Enterprise Components
 - Worklist
 - Application Diagnostics
 - Tree Manager
 - Reporting Tools
 - PeopleTools
 - Packaging
 - Careers
 - Change My Password
 - My Personalizations
 - My System Profile
 - My Dictionary

New Window Help Customi

Activity marks Single activity mark Exam marks Final grades Reports Exports Audit of transfers PS Gradebook & Grade Roster

002 REK114 Section: BFN 2009 Semester 1 University of the Eight W
Accounting Undergraduate
Class Nbr: 1987 Lecture
Course ID: 012543
Min. Semester Semester - Exam 50 Min reassessment 30 Min. Exam1 40 Min. Exam2 40 Pass % 50 Promotion No
Sort By Student ID

Click on Recalculate Grades

Recalculate Grades

Find View 100 First 1 of 1189 Last

Name	Student ID	Sempt calc	Override Sempt	Exam 1 calc	Override Exam 1	Final Result Opp1	Opp1	Override Result1	Exam 2 calc	Override Exam 2	Final Result Opp2	Opp2	Enrollment Grade
Makhari,Mojalefa Johannes	1994443396												Incom 32

Save Return to Search Notify Refresh

javascript:submitAction win0(document.win0,'UF5_DERIVED GRD UF5 GRD RECALC');

Local intranet 100%

Input grades - Windows Internet Explorer

https://condor.ufs.ac.za/psp/csdev/EMPLOYEE/HRMS/c/UPS_GRADEBOOK.UPS_GRD_INPUT.GBL?PORTALPARAM_PTCNAV=UPS_GRD_INPUT_GBL&EOPP: Certificate Error

Live Search

File Edit View Favorites Tools Help

McAfee SiteAdvisor

Input grades

Home Worklist MultiChannel Console Add to Favorites Sign out

ORACLE

Menu

- UFS Change Request System
- Self Service
- Manager Self Service
- UFS Self Service
- Recruiting
- Workforce Administration
- Benefits
- Compensation
- Stock
- Time and Labor
- Payroll for North America
- Global Payroll & Absence Mgmt
- Payroll Interface
- Workforce Development
- Organizational Development
- Enterprise Learning
- Workforce Monitoring
- Pension
- Campus Community
- Student Recruiting
- Student Admissions
- Records and Enrollment
- Curriculum Management
- Financial Aid
- Student Financials
- Academic Advisement
- Contributor Relations
- SA Integration Pack
- Set Up HRMS
- Set Up SACR
- UFS Gradebook
 - Use
 - Input grades
 - Grades by student number
 - Setup
 - Enterprise Components
 - Worklist
 - Application Diagnostics
 - Tree Manager
 - Reporting Tools
 - PeopleTools
 - Packaging
 - Careers
 - Change My Password
 - My Personalizations
 - My System Profile
 - My Dictionary

New Window Help Customi

Activity marks Single activity mark Exam marks Final grades Reports Exports Audit of transfers PS Gradebook & Grade Roster

002 REK114 Section: BFN 2009 Semester 1 University of the Free State Accounting Undergraduate Eight Week - First Update grade roster

Class Nbr: 1987 Lecture Course ID: 012543

Min. Semester Semester - Exam 50 Min reassessment 30 Min. Exam1 40 Min. Exam2 40 Pass % 50 Promotion No Promotion % 65

Sort By Student ID Recalculate Grades

Find View 100 First 1 of 1189 Last

Name	Student ID	Sempr calc	Override Sempr	Exam 1 calc	Override Exam 1	Final Result Opp1	Result Opp1	Override Result1	Exam 2 calc	Override Exam 2	Final Result Opp2	Result Opp2	Enrollment Grade
Makhari,Mojalefa Johannes	1994443396					00 ---					00 ---		Incom 32

Save Save (Alt+1)

When finish, click on the Save button

Local intranet 100%

Input grades - Windows Internet Explorer

https://condor.ufs.ac.za/psp/csdev/EMPLOYEE/HRMS/c/UFS_GRADEBOOK.UFS_GRD_INPUT.GBL?PORTALPARAM_PTCNAV=UFS_GRD_INPUT_GBL&EOPP: Certificate Error

File Edit View Favorites Tools Help

McAfee SiteAdvisor

Input grades

Home Worklist MultiChannel Console Add to Favorites Sign out

Oracle

Menu

- UFS Change Request System
- Self Service
- Manager Self Service
- UFS Self Service
- Recruiting
- Workforce Administration
- Benefits
- Compensation
- Stock
- Time and Labor
- Payroll for North America
- Global Payroll & Absence Mgmt
- Payroll Interface
- Workforce Development
- Organizational Development
- Enterprise Learning
- Workforce Monitoring
- Pension
- Campus Community
- Student Recruiting
- Student Admissions
- Records and Enrollment
- Curriculum Management
- Financial Aid
- Student Financials
- Academic Advisement
- Contributor Relations
- SA Integration Pack
- Set Up HRMS
- Set Up SACR
- UFS Gradebook
 - Use
 - Input grades
 - Grades by student number
 - Setup
 - Enterprise Components
 - Worklist
 - Application Diagnostics
 - Tree Manager
 - Reporting Tools
 - PeopleTools
 - Packaging
 - Careers
 - Change My Password
 - My Personalizations
 - My System Profile
 - My Dictionary

To transfer marks, click on the Final grades tab

Activity marksSingle activity markExam marksFinal gradesReportsExportsAudit of transfersPS Gradebook & Grade Roster

002REK114Section: BFN2009 Semester 1University of the Free State

AccountingUndergraduate

Class Nbr: 1987Lecture

Course ID: 012543

Min. SemesterSemester - Exam50Min reassessment30Min. Exam140Min. Exam240Pass %50PromotionNoPromotion %65

Sort By Student ID

Find | View 100First103 of 1189Last

Name	Student ID	1-TST 1-Tst1 (40)	2-TST 1-Tst2 (50)	3-ASS 1-Grp Ass (100)	4-PRG 1-Prg Mark (20)	Sempr calc	Override Sempr
DAVIDS,SHADI	2005117466	31.00XIn	40.00XIn	73.00XIn	8.00XIn	77	Incomplete

SaveReturn to SearchNotifyRefresh

javascript: submitAction win0(document.win0,'#ICPanel3');

Local intranet100%

Input grades - Windows Internet Explorer

https://condor.ufs.ac.za/psp/csdev/EMPLOYEE/HRMS/c/UPS_GRADEBOOK.UPS_GRD_INPUT.GBL?PORTALPARAM_PTCNAV=UPS_GRD_INPUT_GBL&EOPP: Certificate Error

Live Search

File Edit View Favorites Tools Help

McAfee SiteAdvisor

Input grades

Home Worklist MultiChannel Console Add to Favorites Sign out

Menu

UFS Change Request System

Self Service

Manager Self Service

UFS Self Service

Recruiting

Workforce Administration

Benefits

Compensation

Stock

Time and Labor

Payroll for North America

Global Payroll & Absence Mgmt

Payroll Interface

Workforce Development

Organizational Development

Enterprise Learning

Workforce Monitoring

Pension

Campus Community

Student Recruiting

Student Admissions

Records and Enrollment

Curriculum Management

Financial Aid

Student Financials

Academic Advisement

Contributor Relations

SA Integration Pack

Set Up HRMS

Set Up SACR

UFS Gradebook

Use

Input grades

Grades by student number

Setup

Enterprise Components

Worklist

Application Diagnostics

Tree Manager

Reporting Tools

PeopleTools

Packaging

Careers

Change My Password

My Personalizations

My System Profile

My Dictionary

Activity marks

Single activity mark

Exam marks

Final grades

Reports

002

REK114

Section: BFN

2009 Semester 1

University of the Free State

Accounting

Undergraduate

Eight Week - First

Class Nbr: 1987

Lecture

Course ID: 012543

Min. Semester

Semester - Exam

50

Min reassessment

30

Min. Exam1

40

Min. Exam2

40

Pass %

50

Promotion

No

Promotion %

65

Sort By

Student ID

Recalculate Grades

Find | View 100

First

103 of 1189

Last

Name	Student ID	Sempt calc	Override Sempt	Exam 1 calc	Override Exam 1	Final Result Opp1	Result Opp1	Override Result1	Exam 2 calc	Override Exam 2	Final Result Opp2	Result Opp2	Enrollment Grade
DAVIDS,SHADI	2005117466	77		56		67	01 Pass				00	---	Incom

Save

Return to Search

Notify

Refresh

To transfer marks to the Examination department, click on the Update grade roster

Update grade roster

javascript:submitAction win0(document.win0,'UFS DERIVED GRD UPS GRD UPDATE');

Local intranet 100%

Input grades - Windows Internet Explorer

https://condor.ufs.ac.za/psp/csdev/EMPLOYEE/HRMS/c/UFS_GRADEBOOK.UFS_GRD_INPUT.GBL?PORTALPARAM_PTCNAV=UFS_GRD_INPUT_GBL&EOPP:Certificate Error

Live Search

FileEditViewFavoritesToolsHelp

McAfee SiteAdvisor

Input grades

HomeWorklistMultiChannel ConsoleAdd to FavoritesSign out

ORACLE

Menu

- UFS Change Request System
- Self Service
- Manager Self Service
- UFS Self Service
- Recruiting
- Workforce Administration
- Benefits
- Compensation
- Stock
- Time and Labor
- Payroll for North America
- Global Payroll & Absence Mgmt
- Payroll Interface
- Workforce Development
- Organizational Development
- Enterprise Learning
- Workforce Monitoring
- Pension
- Campus Community
- Student Recruiting
- Student Admissions
- Records and Enrollment
- Curriculum Management
- Financial Aid
- Student Financials
- Academic Advisement
- Contributor Relations
- SA Integration Pack
- Set Up HRMS
- Set Up SACR
- UFS Gradebook
 - Use
 - Input grades
 - Grades by student number
 - Setup
 - Enterprise Components
 - Worklist
 - Application Diagnostics
 - Tree Manager
 - Reporting Tools
 - PeopleTools
 - Packaging
 - Careers
 - Change My Password
 - My Personalizations
 - My System Profile
 - My Dictionary

New Window

The Grade Roster has 1190 students, and 135 have been updated. (14600,654)

Updating the grade roster will only update rosters which have not yet been posted.

OK

Ok (Enter)

Click on the OK button

Done

Local intranet100%

Input grades - Windows Internet Explorer

https://condor.ufs.ac.za/psp/csdev/EMPLOYEE/HRMS/c/UPS_GRADEBOOK.UPS_GRD_INPUT.GBL?PORTALPARAM_PTCNAV=UPS_GRD_INPUT_GBL&EOPP: Certificate Error

File Edit View Favorites Tools Help

McAfee SiteAdvisor

Input grades

Home Worklist MultiChannel Console Add to Favorites Sign out

Menu

- UFS Change Request System
- Self Service
- Manager Self Service
- UFS Self Service
- Recruiting
- Workforce Administration
- Benefits
- Compensation
- Stock
- Time and Labor
- Payroll for North America
- Global Payroll & Absence Mgmt
- Payroll Interface
- Workforce Development
- Organizational Development
- Enterprise Learning
- Workforce Monitoring
- Pension
- Campus Community
- Student Recruiting
- Student Admissions
- Records and Enrollment
- Curriculum Management
- Financial Aid
- Student Financials
- Academic Advisement
- Contributor Relations
- SA Integration Pack
- Set Up HRMS
- Set Up SACR
- UFS Gradebook
 - Use
 - Input grades
 - Grades by student number
 - Setup
 - Enterprise Components
 - Worklist
 - Application Diagnostics
 - Tree Manager
 - Reporting Tools
 - PeopleTools
 - Packaging
 - Careers
 - Change My Password
 - My Personalizations
 - My System Profile
 - My Dictionary

To withdraw various reports on the grades for the specific class, click on the Exports tab

Activity marksSingle activity markExam marksFinal gradesReportsExportsAudit of transfersPS Gradebook & Grade Roster

002REK114Section: BFN2009 Semester 1University of the Free StateAccountingUndergraduateClass Nbr: 1987LectureCourse ID: 012543Min. SemesterSemester - Exam50Min reassessment30Min. Exam140Min. Exam240Pass %50PromotionNoPromotion %65Sort By Student ID

Find | View 100First1 of 1189Last

Name	Student ID	1-TST 1-Tst1 (40)	2-TST 1-Tst2 (50)	3-ASS 1-Grp Ass (100)	4-PRG 1-Prg Mark (20)	Sempt calc	Override Sempt
Makhari,Mojalefa	1994443396	<input type="checkbox"/> <input checked="" type="checkbox"/> X <input type="checkbox"/> In	<input type="checkbox"/> <input checked="" type="checkbox"/> X <input type="checkbox"/> In	<input type="checkbox"/> <input checked="" type="checkbox"/> X <input type="checkbox"/> In	<input type="checkbox"/> <input checked="" type="checkbox"/> X <input type="checkbox"/> In	<input type="checkbox"/>	<input type="checkbox"/> Incomplete
Johannes							

SaveReturn to SearchNotifyRefresh

javascript: submitAction win0(document.win0,'#ICPanel5');

Local intranet100%

Input grades - Windows Internet Explorer

https://condor.ufs.ac.za/psp/csdev/EMPLOYEE/HRMS/c/UFS_GRADEBOOK.UFS_GRD_INPUT.GBL?PORTALPARAM_PTCNAV=UFS_GRD_INPUT_GBL&EOPP: Certificate Error

File Edit View Favorites Tools Help

McAfee SiteAdvisor

Input grades

Home Worklist MultiChannel Console Add to Favorites Sign out

Menu

UFS Change Request System

Self Service

Manager Self Service

UFS Self Service

Recruiting

Workforce Administration

Benefits

Compensation

Stock

Time and Labor

Payroll for North America

Global Payroll & Absence Mgmt

Payroll Interface

Workforce Development

Organizational Development

Enterprise Learning

Workforce Monitoring

Pension

Campus Community

Student Recruiting

Student Admissions

Records and Enrollment

Curriculum Management

Financial Aid

Student Financials

Academic Advisement

Contributor Relations

SA Integration Pack

Set Up HRMS

Set Up SACR

UFS Gradebook

Use

Input grades

Grades by student number

Setup

Enterprise Components

Worklist

Application Diagnostics

Tree Manager

Reporting Tools

PeopleTools

Packaging

Careers

Change My Password

My Personalizations

My System Profile

My Dictionary

Activity marks

Single activity mark

Exam marks

Final grades

Reports

Exports

Audit of transfers

PS Gradebook & Grade Roster

002

REK114

Section: BFN

2009 Semester 1

University of the Free State

Accounting

Undergraduate

Eight Week - First

Class Nbr: 1987

Course ID: 012543

Min. Semester

Semester - Exam

50

Min reassessment

30

Min. Exam1

40

Min. Exam2

40

Pass %

50

Promotion No

Promotion %

65

Export data

Save

Return to Search

Notify

Refresh

Click on the dropdown list box to select the relevant report

Done Local intranet 100%

Input grades - Windows Internet Explorer

https://condor.ufs.ac.za/psp/csdev/EMPLOYEE/HRMS/c/UFS_GRADEBOOK.UFS_GRD_INPUT.GBL?PORTALPARAM_PTCNAV=UFS_GRD_INPUT_GBL&EOPP: Certificate Error

File Edit View Favorites Tools Help

McAfee SiteAdvisor

Input grades

Home Worklist MultiChannel Console Add to Favorites Sign out

Menu

UFS Change Request System

Self Service

Manager Self Service

UFS Self Service

Recruiting

Workforce Administration

Benefits

Compensation

Stock

Time and Labor

Payroll for North America

Global Payroll & Absence Mgmt

Payroll Interface

Workforce Development

Organizational Development

Enterprise Learning

Workforce Monitoring

Pension

Campus Community

Student Recruiting

Student Admissions

Records and Enrollment

Curriculum Management

Financial Aid

Student Financials

Academic Advisement

Contributor Relations

SA Integration Pack

Set Up HRMS

Set Up SACR

UFS Gradebook

Use

Input grades

Grades by student number

Setup

Enterprise Components

Worklist

Application Diagnostics

Tree Manager

Reporting Tools

PeopleTools

Packaging

Careers

Change My Password

My Personalizations

My System Profile

My Dictionary

Activity marks

Single activity mark

Exam marks

Final grades

Reports

Exports

Audit of transfers

PS Gradebook & Grade Roster

002

REK114

Section: BFN

2009 Semester 1

University of the Free State

Accounting

Undergraduate

Eight Week - First

Class Nbr: 1987

Course ID: 012543

Min. Semester

Semester - Exam

50

Min reassessment

30

Min. Exam1

40

Min. Exam2

40

Pass %

50

Promotion

No

Promotion %

65

Export data

Attendance List

Class List

External Export

Final Marks

Photo Class List

Posted Marks

Posted Marks External

Semester Mark

Student marks

Student personal detail

Save

Return to Search

Export data

Select the relevant report

Done

Local intranet

100%

Input grades - Windows Internet Explorer

https://condor.ufs.ac.za/psp/csdev/EMPLOYEE/HRMS/c/UFS_GRADEBOOK.UFS_GRD_INPUT.GBL?PORTALPARAM_PTCNAV=UFS_GRD_INPUT_GBL&EOPP: Certificate Error

Live Search

File Edit View Favorites Tools Help

McAfee SiteAdvisor

Input grades

Home Worklist MultiChannel Console Add to Favorites Sign out

ORACLE

Menu

- UFS Change Request System
- Self Service
- Manager Self Service
- UFS Self Service
- Recruiting
- Workforce Administration
- Benefits
- Compensation
- Stock
- Time and Labor
- Payroll for North America
- Global Payroll & Absence Mgmt
- Payroll Interface
- Workforce Development
- Organizational Development
- Enterprise Learning
- Workforce Monitoring
- Pension
- Campus Community
- Student Recruiting
- Student Admissions
- Records and Enrollment
- Curriculum Management
- Financial Aid
- Student Financials
- Academic Advisement
- Contributor Relations
- SA Integration Pack
- Set Up HRMS
- Set Up SACR
- UFS Gradebook
 - Use
 - Input grades
 - Grades by student number
 - Setup
 - Enterprise Components
 - Worklist
 - Application Diagnostics
 - Tree Manager
 - Reporting Tools
 - PeopleTools
 - Packaging
 - Careers
 - Change My Password
 - My Personalizations
 - My System Profile
 - My Dictionary

Activity marksSingle activity markExam marksFinal gradesReportsExportsAudit of transfersPS Gradebook & Grade Roster

002REK114Section: BFN2009 Semester 1University of the Free StateAccountingUndergraduateClass Nbr: 1987Course ID: 012543

Min. Semester	Semester - Exam	50	Min reassessment	30	Min. Exam1	40	Min. Exam2	40	Pass %	50	Promotion	No	Promotion %	65
---------------	-----------------	----	------------------	----	------------	----	------------	----	--------	----	-----------	----	-------------	----

Export dataAttendance List

Export dataExport

Click on the Export data button

SaveReturn to SearchNotifyRefresh

DoneLocal intranet100%



Menu

- UFS Change Request System
- Self Service
- Manager Self Service
- UFS Self Service
- Recruiting
- Workforce Administration
- Benefits
- Compensation
- Stock
- Time and Labor
- Payroll for North America
- Global Payroll & Absence Mgmt
- Payroll Interface
- Workforce Development
- Organizational Development
- Enterprise Learning
- Workforce Monitoring
- Pension
- Campus Community
- Student Recruiting
- Student Admissions
- Records and Enrollment
- Curriculum Management
- Financial Aid
- Student Financials
- Academic Advisement
- Contributor Relations
- SA Integration Pack
- Set Up HRMS
- Set Up SACR
- UFS Gradebook

Use

- Input grades
- Grades by student number
- Setup
- Enterprise Components
- Worklist
- Application Diagnostics
- Tree Manager
- Reporting Tools
- PeopleTools
- Packaging
- Careers
- Change My Password
- My Personalizations
- My System Profile
- My Dictionary

Activity marks

002 REK1

Accounting

Class Nbr: 1987

Course ID: 01254

Min. Semester

Save

Return

File Download

Do you want to open or save this file?



Name: PS_2091_1987.xls

Type: Microsoft Office Excel 97-2003 Worksheet, 164KB

From: condor.ufs.ac.za

Open

Save

Cancel



Always ask before opening this type of file



While files from the Internet can be useful, some files can potentially harm your computer. If you do not trust the source, do not open or save this file. [What's the risk?](#)

Open or Save the Report

tiChannel Console Add to Favorites Sign out

[New Window](#) [Help](#) [Customize Page](#) [http](#)

Grade Roster

Promotion % 65

Input grades - Windows Internet Explorer

https://condor.ufs.ac.za/psp/csdev/EMPLOYEE/HRMS/c/UFS_GRADEBOOK.UFS_GRD_INPUT.GBL?FolderPath=PORTAL_ROOT_OBJECT.UFS_GRADEBOOK.

Certificate Error

Live Search

FileEditViewFavoritesToolsHelp

McAfee SiteAdvisor

Input grades

HomeWorklistMultiChannel ConsoleAdd to FavoritesSign out

Menu

UFS Change Request System

Self Service

Manager Self Service

UFS Self Service

Recruiting

Workforce Administration

Benefits

Compensation

Stock

Time and Labor

Payroll for North America

Global Payroll & Absence Mgmt

Payroll Interface

Workforce Development

Organizational Development

Enterprise Learning

Workforce Monitoring

Pension

Campus Community

Student Recruiting

Student Admissions

Records and Enrollment

Curriculum Management

Financial Aid

Student Financials

Academic Advisement

Contributor Relations

SA Integration Pack

Set Up HRMS

Set Up SACR

UFS Gradebook

Use

Input grades

Grades by student number

Setup

Enterprise Components

Worklist

Application Diagnostics

Tree Manager

Reporting Tools

PeopleTools

Packaging

Careers

Change My Password

My Personalizations

My System Profile

My Dictionary

Activity marks

Single activity mark

Exam marks

Final grades

Reports

Exports

Audit of transfers

PS Gradebook & Grade Roster

002

REK114

Section: BFN

2009 Semester 1

University of the Free State

Accounting

Undergraduate

Eight Week - First

Class Nbr: 1987

Course ID: 012543

Min. Semester

Semester - Exam

% 50

Promotion No

Promotion % 65

Export data

External Export

Export data

Save

Return to Search

Notify

Refresh

The various reports that can be withdrawn

Done

Local intranet

100%

Microsoft Excel

Home Insert Page Layout Formulas Data Review View Add-Ins

Clipboard

Font

Alignment

Number

Styles

Cells

Editing

A1 REK114

PS_2091_1987 [Read-Only]

	A	B	C	D	E	F	G	H	I	J
1	REK114									
2	Attendance List									
3	Last Name	Initials	Student ID							
4	Makhari	MJ	1994443396							
5	Saunderson	E	1995444963							
6	Kgopodimetse	KJ	1997825458							
7	LESOLE	NJ	2000016929							
8	Van Niekerk	HH	2000027629							
9	Khadi	KTJ	2000050266							
10	Fourie	MC	2001011879							
11	Du Bruyn	J	2001027180							

Ready 100%

Live Search

Page Tools

Promotion % 65

The Attendance report is a list of all the students of the specific class with a place for a signature next to the student number

Grades by student number

Setup

Enterprise Components

Worklist

Application Diagnostics

Tree Manager

Reporting Tools

PeopleTools

Packaging

Careers

Change My Password

My Personalizations

My System Profile

My Dictionary

Microsoft Excel

HomeInsertPage LayoutFormulasDataReviewViewAdd-Ins

Clipboard

Font

Alignment

Number

Styles

Cells

Editing

A1REK114

PS_2091_1987 [Read-Only]

	A	B	C	D	E	F	G	H	I	J	K	L	M	N
1	REK114													
2	Class List													
3	Last Name	Initials	Student ID											
4	Makhari	MJ	1994443396											
5	Saunderson	E	1995444963											
6	Kgopodimetse	KJ	1997825458											
7	LESOLE	NJ	2000016929											
8	Van Niekerk	HH	2000027629											
9	Khadi	KTJ	2000050266											
10	Fourie	MC	2001011879											
11	Du Bruyn	J	2001027180											
12	Baepi	DA	2001027883											
13	Thothela	LL	2001047774											
14	Tsotetsi	MC	2001104211											
15	Mochoari	K	2002014963											
16	Motumi	RMC	2002035323											
17	Malinga	PN	2002125660											
18	Van Niekerk	JA	2003005432											
19	Lategan	MC	2003018260											
20	Moshao	PM	2003028012											
21	Bloem	DJ	2003031735											
22	Tsimatsima	RM	2003082043											
23	Ntandiso	JS	2003102759											

Ready100%

Live Search

PageTools

Sign out

Customize Page

ade Roster

Promotion % 65

– Grades by student number

Setup

Enterprise Components

Worklist

Application Diagnostics

Tree Manager

Reporting Tools

PeopleTools

Packaging

Careers

Change My Password

My Personalizations

My System Profile

My Dictionary

The Class report is a list of all the students of the specific class

DoneLocal intranet100%

Microsoft Excel

HomeInsertPage LayoutFormulasDataReviewViewAdd-Ins

Clipboard

Font

Alignment

Number

Styles

Cells

Editing

A11994443396

PS_2091_1987 [Read-Only]

	A	B	C	D	E	F	G	H	I	J	K	L	
1	1.99E+09	Mr	MJ	Makhari	PO BOX 71	BLOEMFONTEIN			9300		051 40560	7.33E+08	
2	2E+09	Mr	E	Saunders	VIOLETST	HEIDEDAL	BLOEMFONTEIN		9301		05332 417	7.21E+08	Baccalaureus Commercii (Mar
3	2E+09	Miss	KJ	Kgopodim	9833 THAK	PHELEIND	BLOEMFONTEIN		9323				Occasional Studies: Economic
4	2E+09	Mr	NJ	LESOLE	P O Box 28	Sefikeng 2	Lesotho		0		2.67E+10	2.67E+10	Baccalaureus Commercii (Fina
5	2E+09	Mnr	HH	Van Nieke	POBUS 3	LANGENH	BLOEMFONTEIN		9330		7.12E+08		Baccalaureus Commercii (Mar
6	2E+09	Mr	KTJ	Khadi	5604 SEEIS	PHAHAME	BLOEMFONTEIN		9323		082 96011	082 539 61	Baccalaureus Commercii (Info
7	2E+09	Mr	MC	Fourie	STEENBOK	KOEDOSI	PRETORIA		186		1.28E+08	8.3E+08	Baccalaureus Commercii (Mar
8	2E+09	Mnr	J	Du Bruyn	POBUS 5	VANZYLSRUS			8467		053 78102	8.29E+08	Baccalaureus Commercii (Fina
9	2E+09	Miss	DA	Baepi	1899 LETH	SWANEVIL	KRUGERSDORP		1739			8.36E+08	Baccalaureus Commercii (Hum
10	2E+09	Miss	LL	Thothela	46 GEELVI	BLOEMSID	BLOEMFONTEIN		9306		8.32E+08	7.87E+08	Baccalaureus Administrationis
11	2E+09	Mr	MC	Tsotetsi	3808 TAYL	ZAMDELA	SASOLBURG		1947		1.7E+08	083 726 31	Baccalaureus Commercii (Info
12	2E+09	Miss	K	Mochoari	P.O. BOX	GARAPUL	THABA NCHU		9780		7.23E+08	7.64E+08	Baccalaureus in Public Manage
13	2E+09	Mr	RMC	Motumi	7535 MOT	ROCKLANI	BLOEMFONTEIN		9323		051 4356742		Occasional Studies: Economic
14	2E+09	Miss	PN	Malinga	21A 5TH S	BEZUIDEN	JOHANNESBURG		2094		011 64816	7.22E+08	Baccalaureus Administrationis
15	2E+09	Mnr	JA	Van Nieke	POBUS 2	LANGENH	BLOEMFONTEIN		9330		017 75317	8.24E+08	Baccalaureus Commercii (Fina
16	2E+09	Mej	MC	Lategan	KMDT SEN	DAN PIEN	BLOEMFONTEIN		9301		051 43628	8.29E+08	Baccalaureus Commercii (Actu
17	2E+09	Mr	PM	Moshao	PO BOX 14	BRACKENGARDEN			1452		011 90022	8.27E+08	Baccalaureus Commercii (Hum
18	2E+09	Mnr	DJ	Bloem	MONTGOI	WILGEOI	BLOEMFONTEIN		9301		051 52220	8.34E+08	Baccalaureus Commercii (Fina
19	2E+09	Miss	RM	Tsimatsim	P.O. BOX	THABA NCHU			9780		051 87519	084 435 48	Baccalaureus Artium (Manage
20	2E+09	Mr	JS	Ntandiso	777 SESIN	BATHO	BLOEMFONTEIN		9323		5.14E+08	7.61E+08	Baccalaureus Commercii (Info
21	2E+09	Mr	LT	Mosia	11113 MO	QWAQWA			9868		8.33E+08	084 331 42	Baccalaureus Scientiae Agricul
22	2E+09	Mej	M	Muller	POBUS 2	BLOEMFONTEIN			9300		021 98224	7.22E+08	Baccalaureus Commercii (Law)
23	2E+09	Mnr	E	Nel	POBUS 5	KATHU			8446		5.43E+08	8.46E+08	Baccalaureus Commercii (Law)
24	2E+09	Mr	K	Mothibi	PO BOX 78	SELOSESH	THABA NCHU		9785		051 44862	8.35E+08	Baccalaureus Commercii (Fina

Ready

100%

Live Search

HomeRSSPrintPageTools

ConsoleAdd to FavoritesSign out

WindowHelpCustomize Pagehttp

Promotion % 65

The External Export is a list for use by a third party system

Grades by student number

SetupEnterprise ComponentsWorklistApplication DiagnosticsTree ManagerReporting ToolsPeopleToolsPackagingCareersChange My PasswordMy PersonalizationsMy System ProfileMy Dictionary

Microsoft Excel

HomeInsertPage LayoutFormulasDataReviewViewAdd-Ins

Clipboard

Font

Alignment

Number

Styles

Cells

Editing

Calibri18

General

Conditional FormattingFormat as TableCell Styles

InsertDeleteFormat

ΣΣΣSort & Find & FilterFilterSelect

A1fxREK114

PS_2091_1987 [Read-Only]

1

2

3

4

5

6

7

8

9

10

11

12

13

14

15

16

17

18

19

20

21

22

23

A

B

C

D

E

F

G

H

REK114

Final Mark

Last Name	First Name	Student ID	Semester Mark Calculated	Adjusted Semester Mark	Promoted	Exam 1	Exam 1 Override	Final 1	Result 1
MAKHARI	MOJALEFA	1994443396	0	0		0	0	0	
SAUNDERSON	EDWARD	1995444963	0	0		0	0	0	
SE	KESELEMOGILE	1997825458	0	0		0	0	0	
LESOLE	NYATSO	2000016929	0	0		0	0	0	
VAN NIEKERK	HUGO	2000027629	0	0		0	0	0	
KHADI	KHADI	2000050266	0	0		0	0	0	
FOURIE	MARTHINUS	2001011879	0	0		0	0	0	
DU BRUYN	JOHANN	2001027180	0	0		0	0	0	
BAEPI	DINEO	2001027883	0	0		0	0	0	
THOTHELA	LERATO	2001047774	0	0		0	0	0	
TSOTETSI	MOTEREBEDI	2001104211	0	0		0	0	0	
MOCHOARI	KELEEMETSE	2002014963	0	0		0	0	0	
MOTUMI	RATLADI	2002035323	0	0		0	0	0	
MALINGA	PATIANCE	2002125660	0	0		0	0	0	
VAN NIEKERK	JOHAN	2003005432	0	0		0	0	0	
LATEGAN	MARIA	2003018260	0	0		0	0	0	
MOSHAO	PABALLO	2003028012	0	0		0	0	0	
BLOEM	DANIEL	2003031735	0	0		0	0	0	
TSIMATSIMA	REAOLEBOGA	2003082043	0	0		0	0	0	
NTANDISO	JAMANI	2003102759	0	0		0	0	0	

Ready

– Grades by student number

Setup

Enterprise Components

Worklist

Application Diagnostics

Tree Manager

Reporting Tools

PeopleTools

Packaging

Careers

Change My Password

My Personalizations

My System Profile

My Dictionary

Live Search

PageTools

Promotion % 65

The Final Marks report is a list with the semester, exam and final marks of all the students of the specific class

Local intranet100%

Menu

- UFS Change Request System
- Self Service
- Manager Self Service
- UFS Self Service
- Recruiting
- Workforce Administration
- Benefits
- Compensation
- Stock
- Time and Labor
- Payroll for North America
- Global Payroll & Absence Mgmt
- Payroll Interface
- Workforce Development
- Organizational Development
- Enterprise Learning
- Workforce Monitoring
- Pension
- Campus Community
- Student Recruiting
- Student Admissions
- Records and Enrollment
- Curriculum Management
- Financial Aid
- Student Financials
- Academic Advisement
- Contributor Relations
- SA Integration Pack
- Set Up HRMS
- Set Up SACR
- UFS Gradebook

Use

- Input grades
- Grades by student number
- Setup
- Enterprise Components
- Worklist
- Application Diagnostics
- Tree Manager
- Reporting Tools
- PeopleTools
- Packaging
- Careers
- Change My Password
- My Personalizations
- My System Profile
- My Dictionary

Activity marks

002 REK114
Accounting
Class Nbr: 1987
Course ID: 01254
Min. Semester

Save Return

REK114

Photo Class List

Last Name	Initials	Student ID	Photo
Makhari	MJ	1994443396	
Saunderson	E	1995444963	
Kgopodimetse	KJ	1997825458	
LESOLE	NJ	2000016929	
Van Niekerk	HH	2000027629	

The Photo Class List report is a list with all the students of the specific class with a photo of every student

[New Window](#) | [Help](#) | [Customize Page](#) | [http](#)

Grade Roster

Promotion % 65

The Posted Marks report is a list with the semester, exam and final marks of all the students of the specific class. The list will only be available after the grades have been posted.

Ready 

- Done Local intranet 100%

Microsoft Excel

HomeInsertPage LayoutFormulasDataReviewViewAdd-Ins

Clipboard

Font

Alignment

Number

Styles

Cells

Editing

A1

fx

REK114

PS_2091_1987 [Read-Only]

	A	B	C	D	E	F	G	H
1	REK114							
2	Semester Mark							
3	Last Name	First Name	Student ID	1:TST	2:TST	3:ASS	4:PRG	Semester Mark Calculated
4				Test1	Test2	Group Assignment	Progression Mark	Adjusted Semester Mark
5	MAKHARI	MOJALEFA	1994443396	0	0	0	0	0
6	SAUNDERSON	EDWARD	1995444963	0	0	0	0	0
7	SE	KESELEMOGILE	1997825458	0	0	0	0	0
8	LESOLE	NYATSO	2000016929	0	0	0	0	0
9	VAN NIEKERK	HUGO	2000027629	0	0	0	0	0
10	KHADI	KHADI	2000050266	0	0	0	0	0
11	FOURIE	MARTHINUS	2001011879	0	0	0	0	0
12	DU BRUYN	JOHANN	2001027180	0	0	0	0	0
13	BAEPI	DINEO	2001027883	0	0	0	0	0
14	THOTHELA	LERATO	2001047774	0	0	0	0	0
15	TSOTETSI	MOTEREBEDI	2001104211	0	0	0	0	0
16	MOCHOARI	KELEEMETSE	2002014963	0	0	0	0	0
17	MOTUMI	RATLADI	2002035323	0	0	0	0	0
18	MALINGA	PATIANCE	2002125660	0	0	0	0	0
19	VAN NIEKERK	JOHAN	2003005432	0	0	0	0	0
20	LATEGAN	MARIA	2003018260	0	0	0	0	0
21	MOSHAO	PABALLO	2003028012	0	0	0	0	0
22	BLOEM	DANIEL	2003031735	0	0	0	0	0
23	TSIMATSIMA	REAOLEBOGA	2003082043	0	0	0	0	0

Ready

100%

Live Search

Sign out

PageTools

Promotion % 65

The Semester Marks report is a list with the semester marks of all the students of the specific class, which also indicate if a student Promote

– Grades by student number

Setup

Enterprise Components

Worklist

Application Diagnostics

Tree Manager

Reporting Tools

PeopleTools

Packaging

Careers

Change My Password

My Personalizations

My System Profile

My Dictionary

Microsoft Excel

HomeInsertPage LayoutFormulasDataReviewViewAdd-Ins

Clipboard

Font

Alignment

Number

General

Conditional Formatting

Format as Table

Cell Styles

Insert

Delete

Format

Cells

Σ

Sort & Filter

Find & Select

Editing

Live Search

PageTools

PS_2091_1987 [Read-Only]

A1

Last Name

	A	B	C	D	E	F	G	H	I	J	K	L
1	Last Name	First Name	Student ID	Academic	Academic	Enrollmer	Tst1	Out of	Weight	Exclude	Incomplete	1:TST
2	Makhari	Mojalefa	1.99E+09	6325	MEMS	ENRL	0	40	40			0
3	Saunders	Edward	2E+09	6305	MEMS	ENRL	0	40	40			0
4	Kgopodim	Keselema	2E+09	6005	MEMS	ENRL	0	40	40			0
5	LESOLE	Nyatso	2E+09	6326	MEMS	ENRL	0	40	40			0
6	Van Nieke	Hugo	2E+09	6305	MEMS	ENRL	0	40	40			0
7	Khadi	Khadi	2E+09	6308	MEMS	ENRL	0	40	40			0
8	Fourie	Marthinus	2E+09	6305	MEMS	ENRL	0	40	40			0
9	Du Bruyn	Johann	2E+09	6306	MEMS	ENRL	0	40	40			0
10	Baepi	Dineo	2E+09	6304	MEMS	ENRL	0	40	40			0
11	Thothela	Lerato	2E+09	6310	MEMS	ENRL	0	40	40			0
12	Tsotetsi	Moterebe	2E+09	6308	MEMS	ENRL	0	40	40			0
13	Mochoari	Keleemet	2E+09	6315	MEMS	ENRL	0	40	40			0
14	Motumi	Ratladi	2E+09	6005	MEMS	ENRL	0	40	40			0
15	Malinga	Patiance	2E+09	6310	MEMS	ENRL	0	40	40			0
16	Van Nieke	Johan	2E+09	6306	MEMS	ENRL	0	40	40			0
17	Lategan	Maria	2E+09	6324	MEMS	ENRL	0	40	40			0
18	Moshao	Paballo	2E+09	6304	MEMS	ENRL	0	40	40			0
19	Bloem	Daniel	2E+09	6306	MEMS	ENRL	0	40	40			0
20	Tsimatsim	Reaolebo	2E+09	1391	MHUM	ENRL	0	40	40			0
21	Ntandiso	Jamani	2E+09	6308	MEMS	ENRL	0	40	40			0
22	Mosia	Lebajoa	2E+09	5337	MNAS	ENRL	0	40	40			0
23	Muller	Michelle	2E+09	6309	MEMS	ENRL	0	40	40			0
24	Nel	Ebenhaez	2E+09	6309	MEMS	ENRL	0	40	40			0

Promotion % 65

The Student marks report is a list with all the marks of the students of the specified class as well as the class grade setup

Ready

100%

Grades by student number

Setup

Enterprise Components

Worklist

Application Diagnostics

Tree Manager

Reporting Tools

PeopleTools

Packaging

Careers

Change My Password

My Personalizations

My System Profile

My Dictionary

DoneLocal intranet100%

Microsoft Excel

HomeInsertPage LayoutFormulasDataReviewViewAdd-Ins

Clipboard

Font

Alignment

Number

Styles

Cells

Editing

Calibri11

B*I*U

General

%

0.00

Conditional Formatting

Format as Table

Cell Styles

Insert

Delete

Format

Σ

Sort & Filter

Find & Select

Live Search

Sign out

Page

Tools

PS_2091_1987 [Read-Only]

	A	B	C	D	E	F	G	H	I	J	K	L
1	Student ID	First name	Middle name	Last name	Initials	Prefix	Sex	Ethnicity	Language	Cell phone	Home phone	Other phone
2	1.99E+09	Mojalefa	Johannes	Makhari	MJ	Mr	M	A	SOT	7.33E+08	051 4056003	
3	2E+09	Edward		Saunders	E	Mr	M	C	AF	7.21E+08	05332 41739	
4	2E+09	Keselemo	Johanna	Kgopodim	KJ	Miss	F	A	TSW			VIOLETSTHEIDEDAL
5	2E+09	Nyatso	Julius	LESOLE	NJ	Mr	M	A	SOT	2.67E+10	2.67E+10	9833 THAKPHELEIND
6	2E+09	Hugo	Hendrik	Van Nieke	HH	Mnr	M	W	AF		7.12E+08	P O Box 28Sefikeng 2
7	2E+09	Khadi	Thapelo	Khadi	KTJ	Mr	M	A	EN	082 539 61	082 9601106	POSBUS 3 LANGENH
8	2E+09	Marthinus	Christiaan	Fourie	MC	Mr	M	W	EN	8.3E+08	1.28E+08	5604 SEEIS PHAHAME
9	2E+09	Johann		Du Bruyn	J	Mnr	M	W	AF	8.29E+08	053 7810236	STEENBOK KOEDOES
10	2E+09	Dineo	Abigail	Baepi	DA	Miss	F	A	EN	8.36E+08		POSBUS 5 VANZYLSP
11	2E+09	Lerato	Lucretia	Thothela	LL	Miss	F	A	TSW	7.87E+08	8.32E+08	1899 LETH SWANEVI
12	2E+09	Moterebe	Cornelius	Tsotetsi	MC	Mr	M	A	SOT	083 726 31	1.7E+08	46 GEELVI BLOEMSID
13	2E+09	Keleemetse		Mochoari	K	Miss	F	A	TSW	7.64E+08	7.23E+08	3808 TAYL ZAMDELA
14	2E+09	Ratladi	Maboesar	Motumi	RMC	Mr	M	A	EN		051 4356742	P.O. BOX 3 GARAPUL
15	2E+09	Patiance	Nokulung	Malinga	PN	Miss	F	A	ZUL	7.22E+08	011 6481671	7535 MOT ROCKLANI
16	2E+09	Johan	Andries	Van Nieke	JA	Mnr	M	W	AF	8.24E+08	017 7531781	21A 5TH S BEZUIDEN
17	2E+09	Maria	Cornelia	Lategan	MC	Mej	F	W	AF	8.29E+08	051 4362853	POSBUS 2 LANGENH
18	2E+09	Paballo	Mosito	Moshao	PM	Mr	M	A	SOT	8.27E+08	011 9002233	KMDT SEN DAN PIEN
19	2E+09	Daniel	Johannes	Bloem	DJ	Mnr	M	W	AF	8.34E+08	051 5222082	PO BOX 14 BRACKEN
20	2E+09	Reaolebo	Mpho	Tsimatsim	RM	Miss	F	A	TSW	084 435 48	051 8751969	MONTGOM WILGEHO
21	2E+09	Jamani	Simon	Ntandiso	JS	Mr	M	A	TSW	7.61E+08	5.14E+08	P.O. BOX 3 THABA NC
22	2E+09	Lebajoa	Timothy	Mosia	LT	Mr	M	A	EN	7.61E+08	5.14E+08	777 SESIN BATHO
23	2E+09	Michelle		Muller	M	Mej	F	W	AF	8.27E+08	011 9002233	11113 MO QWAQWA
24	2E+09	Ebenhaezer		Nel	E	Mnr	M	W	AF	7.22E+08	021 9822433	POSBUS 2 BLOEMFO
										8.46E+08	5.43E+08	POSBUS 5 KATHU

Promotion % 65

The Student personal detail report is a list with all the personal information about the students of the specified class

Ready

100%

Grades by student number

Setup

Enterprise Components

Worklist

Application Diagnostics

Tree Manager

Reporting Tools

PeopleTools

Packaging

Careers

Change My Password

My Personalizations

My System Profile

My Dictionary

	A	B	C	D	E	F
1	REK114					
2	Exam Results					
3	Student ID	Module Mark	Exam Opportunity 1 Mark	Exam Opportunity 2 Mark	Final Mark	Result
4	1994443396	0	0	0	32	Fail
5	1995444963	Fees Outstanding				
6	1997825458	Fees Outstanding				
7	2000016929	Fees Outstanding				
8	2000027629	Fees Outstanding				
9	2000050266	Fees Outstanding				
10	2001011879	0	0	0	0	---
11	2001027180	0	0	0	57	Pass
12	2001027883	Fees Outstanding				
13	2001047774	Fees Outstanding				
14	2001104211	Fees Outstanding				
15	2002014963	Fees Outstanding				
16	2002035323	Fees Outstanding				
17	2002125660	0	0	0	51	Pass
18	2003005432	Fees Outstanding				
19	2003018260	0	0	0	76	Pass with Distinction
20	2003028012	Fees Outstanding				
21	2003031735	Fees Outstanding				
22	2003082043	Fees Outstanding				
23	2003102759	0	0	0	0	---
24	2003111685	Fees Outstanding				
25	2004001794	Fees Outstanding				
26	2004005886	Fees Outstanding				
27	2004012676	Fees Outstanding				
28	2004013302	0	0	0	50	Pass
29	2004024531	Fees Outstanding				
30	2004027740	Fees Outstanding				
31	2004032104	Fees Outstanding				
32	2004034332	Fees Outstanding				
33	2004037517	Fees Outstanding				
34	2004037715	Fees Outstanding				
35	2004037749	Fees Outstanding				
36	2004038408	Fees Outstanding				

The Posted Marks External report is a list with the semester, exam and final marks for all the students of the specific class, which takes the students finance in consideration. The list will only be available after the grades have been posted.



- Menu
- UFS Change Request System
 - Self Service
 - Manager Self Service
 - UFS Self Service
 - Recruiting
 - Workforce Administration
 - Benefits
 - Compensation
 - Stock
 - Time and Labor
 - Payroll for North America
 - Global Payroll & Absence Mgmt
 - Payroll Interface
 - Workforce Development
 - Organizational Development
 - Enterprise Learning
 - Workforce Monitoring
 - Pension
 - Campus Community
 - Student Recruiting
 - Student Admissions
 - Records and Enrollment
 - Curriculum Management
 - Financial Aid
 - Student Financials
 - Academic Advisement
 - Contributor Relations
 - SA Integration Pack
 - Set Up HRMS
 - Set Up SACR
 - UFS Gradebook
 - Use
 - Input grades
 - Grades by student number
 - Setup
 - Enterprise Components
 - Worklist
 - Application Diagnostics
 - Tree Manager
 - Reporting Tools
 - PeopleTools
 - Packaging
 - Careers
 - Change My Password
 - My Personalizations
 - My System Profile
 - My Dictionary

If you select the Posted Marks External report, the Report Manager page will open

User ID: PS Type: Last: 1 Days Refresh

Server: Name: Instance: to

Run Status: Distribution Status Save On Refresh

Process List									
Customize Find View All First 1-33 of 33 Last									
Select	Instance	Seq.	Process Type	Process Name	User	Run Date/Time	Run Status	Distribution Status	Details
<input type="checkbox"/>	1357897		Application Engine	UV_GRD_REP	PS	04/02/2010 2:27:28PM PST	Processing	N/A	Details
<input type="checkbox"/>	1357896		Application Engine	UV_GRD_REP	PS	04/02/2010 1:55:27PM PST	Success	Posted	Details
<input type="checkbox"/>	1357895		Application Engine	PSXPARCHATTR	PS	04/02/2010 1:00:29AM PST	Success	Posted	Details
<input type="checkbox"/>	1357894		Application Engine	PRCSYSPURGE	PS	04/02/2010 1:00:16AM PST	Success	Posted	Details
<input type="checkbox"/>	1357893		SQR Process	UVSR0052	PS	03/02/2010 11:40:47PM PST	Success	Posted	Details
<input type="checkbox"/>	1357892		SQR Process	UVSR0052	PS	03/02/2010 11:35:05PM PST	Success	Posted	Details
<input type="checkbox"/>	1357891		SQR Process	UVSR0052	PS	03/02/2010 11:34:26PM PST	Success	Posted	Details
<input type="checkbox"/>	1357890		SQR Process	UVSR0052	PS	03/02/2010 11:30:17PM PST	Success	Posted	Details
<input type="checkbox"/>	1357889		SQR Process	UVSR0052	PS	03/02/2010 11:28:35PM PST	Success	Posted	Details
<input type="checkbox"/>	1357888		SQR Process	UVSR0052	PS	03/02/2010 11:27:15PM PST	Success	Posted	Details
<input type="checkbox"/>	1357887		SQR Process	UVSR0052	PS	03/02/2010 11:25:03PM PST	Success	Posted	Details
<input type="checkbox"/>	1357886		SQR Process	UVSR0052	PS	03/02/2010 11:19:50PM PST	Error	Posted	Details
<input type="checkbox"/>	1357885		SQR Process	UVSR0052	PS	03/02/2010 11:16:56PM PST	Success	Posted	Details
<input type="checkbox"/>	1357884		SQR Process	UVSR0052	PS	03/02/2010 11:15:48PM PST	Success	Posted	Details
<input type="checkbox"/>	1357883		SQR Process	UVSR0052	PS	03/02/2010 11:14:19PM PST	Success	Posted	Details
<input type="checkbox"/>	1357882		SQR Process	UVSR0052	PS	03/02/2010 11:09:59PM PST	Success	Posted	Details
<input type="checkbox"/>	1357881		SQR Process	UVSR0052	PS	03/02/2010 11:03:19PM PST	Success	Posted	Details
<input type="checkbox"/>	1357880		SQR Process	UVSR0052	PS	03/02/2010 11:02:49PM PST	Error	Posted	Details
<input type="checkbox"/>	1357879		SQR Process	UVSR0052	PS	03/02/2010 11:02:07PM PST	Error	Posted	Details
<input type="checkbox"/>	1357878		SQR Process	UVSR0052	PS	03/02/2010 11:00:55PM PST	Success	Posted	Details
<input type="checkbox"/>	1357877		Application Engine	UV_GRD_REP	PS	03/02/2010 11:00:34PM PST	Success	Posted	Details

Input grades - Windows Internet Explorer

https://condor.ufs.ac.za/psp/csdev/EMPLOYEE/HRMS/c/UPS_GRADEBOOK.UPS_GRD_INPUT.GBL?FolderPath=PORTAL_ROOT_OBJECT.UPS_GRADEBOOK.Certificate ErrorLive Search

FileEditViewFavoritesToolsHelp

McAfee SiteAdvisor

Input grades

HomeWorklistMultiChannel ConsoleAdd to FavoritesSign out

New Window | Help | Customize Page

Menu

UFS Change Request System

Self Service

Manager Self Service

UFS Self Service

Recruiting

Workforce Administration

Benefits

Compensation

Stock

Time and Labor

Payroll for North America

Global Payroll & Absence Mgmt

Payroll Interface

Workforce Development

Organizational Development

Enterprise Learning

Workforce Monitoring

Pension

Campus Community

Student Recruiting

Student Admissions

Records and Enrollment

Curriculum Management

Financial Aid

Student Financials

Academic Advisement

Contributor Relations

SA Integration Pack

Set Up HRMS

Set Up SACR

UFS Gradebook

Use

Input grades

Grades by student number

Setup

Enterprise Components

Worklist

Application Diagnostics

Tree Manager

Reporting Tools

PeopleTools

Packaging

Careers

Change My Password

My Personalizations

My System Profile

My Dictionary

Process ListServer List

View Process Request For

User ID: PS

Type:

Last: 1 Days

Refresh

Server:

Name:

Instance:

to

Run Status:

Distribution Status:

Save On Refresh

Process List

Customize | Find | View All | 1-38 of 38

Select	Instance	Seq.	Process Type	Process Name	User	Run Date/Time	Run Status	Distribution Status	Details
<input type="checkbox"/>	1357902		Application Engine	UV_GRD_REP	PS	04/02/2010 3:05:54PM PST	Success	Posted	Details
<input type="checkbox"/>	1357901		SQR Process	UVSR0052	PS	04/02/2010 2:57:00PM PST	Success	Posted	Process Detail
<input type="checkbox"/>	1357900		SQR Process	UVSR0052	PS	04/02/2010 2:56:13PM PST	Success	Posted	Details
<input type="checkbox"/>	1357899		SQR Process	UVSR0052	PS	04/02/2010 2:54:19PM PST	Success	Posted	Details
<input type="checkbox"/>	1357898		SQR Process	UVSR0052	PS	04/02/2010 2:45:03PM PST	Success	Posted	Details
<input type="checkbox"/>	1357897		Application Engine	UV_GRD_REP	PS	04/02/2010 2:27:28PM PST	Success	Posted	Details
<input type="checkbox"/>	1357896		Application Engine	UV_GRD_REP	PS	04/02/2010 1:55:27PM PST	Success	Posted	Details
<input type="checkbox"/>	1357895		Application Engine	PSXPARCHATTR	PS	04/02/2010 1:00:29AM PST	Success	Posted	Details
<input type="checkbox"/>	1357894		Application Engine	PRCSYSPURGE	PS	04/02/2010 1:00:16AM PST	Success	Posted	Details
<input type="checkbox"/>	1357893		SQR Process	UVSR0052	PS	03/02/2010 11:40:47PM PST	Success	Posted	Details
<input type="checkbox"/>	1357892		SQR Process	UVSR0052	PS	03/02/2010 11:35:05PM PST	Success	Posted	Details
<input type="checkbox"/>	1357891		SQR Process	UVSR0052	PS	03/02/2010 11:34:26PM PST	Success	Posted	Details
<input type="checkbox"/>	1357890		SQR Process	UVSR0052	PS	03/02/2010 11:30:17PM PST	Success	Posted	Details
<input type="checkbox"/>	1357889		SQR Process	UVSR0052	PS	03/02/2010 11:28:35PM PST	Success	Posted	Details
<input type="checkbox"/>	1357888		SQR Process	UVSR0052	PS	03/02/2010 11:27:15PM PST	Success	Posted	Details
<input type="checkbox"/>	1357887		SQR Process	UVSR0052	PS	03/02/2010 11:25:03PM PST	Success	Posted	Details
<input type="checkbox"/>	1357886		SQR Process	UVSR0052	PS	03/02/2010 11:19:50PM PST	Error	Posted	Details
<input type="checkbox"/>	1357885		SQR Process	UVSR0052	PS	03/02/2010 11:16:56PM PST	Success	Posted	Details
<input type="checkbox"/>	1357884		SQR Process	UVSR0052	PS	03/02/2010 11:15:48PM PST	Success	Posted	Details
<input type="checkbox"/>	1357883		SQR Process	UVSR0052	PS	03/02/2010 11:14:19PM PST	Success	Posted	Details
<input type="checkbox"/>	1357882		SQR Process	UVSR0052	PS	03/02/2010 11:09:59PM PST	Success	Posted	Details

Click on the Refresh button until the Status is Posted

javascript:submitAction win0(document.win0,'PRCSDETAIL_BTN\$0');

Local intranet100%

Input grades - Windows Internet Explorer

https://condor.ufs.ac.za/psp/csdev/EMPLOYEE/HRMS/c/UPS_GRADEBOOK.UPS_GRD_INPUT.GBL?FolderPath=PORTAL_ROOT_OBJECT.UPS_GRADEBOOK.Certificate ErrorLive Search

FileEditViewFavoritesToolsHelp

McAfee SiteAdvisor

Input grades

HomeWorklistMultiChannel ConsoleAdd to FavoritesSign out

New Window | Help | Customize Page

Menu

- UFS Change Request System
- Self Service
- Manager Self Service
- UFS Self Service
- Recruiting
- Workforce Administration
- Benefits
- Compensation
- Stock
- Time and Labor
- Payroll for North America
- Global Payroll & Absence Mgmt
- Payroll Interface
- Workforce Development
- Organizational Development
- Enterprise Learning
- Workforce Monitoring
- Pension
- Campus Community
- Student Recruiting
- Student Admissions
- Records and Enrollment
- Curriculum Management
- Financial Aid
- Student Financials
- Academic Advisement
- Contributor Relations
- SA Integration Pack
- Set Up HRMS
- Set Up SACR
- UFS Gradebook
 - Use
 - Input grades
 - Grades by student number
 - Setup
 - Enterprise Components
 - Worklist
 - Application Diagnostics
 - Tree Manager
 - Reporting Tools
 - PeopleTools
 - Packaging
 - Careers
 - Change My Password
 - My Personalizations
 - My System Profile
 - My Dictionary

Process ListServer List

View Process Request For

User ID: PSType:Last: 1 DaysRefresh

Server:Name:Instance:to

Run Status:Distribution StatusSave On Refresh

Process List

Select	Instance	Seq.	Process Type	Process Name	User	Run Date/Time	Run Status	Distribution Status	Details
<input type="checkbox"/>	1357902		Application Engine	UV_GRD_REP	PS	04/02/2010 3:05:54PM PST	Success	Posted	Details
<input type="checkbox"/>	1357901		SQR Process	UVSR0052	PS	04/02/2010 2:57:00PM PST	Success	Posted	Details
<input type="checkbox"/>	1357900		SQR Process	UVSR0052	PS	04/02/2010 2:56:13PM PST	Success	Posted	Details
<input type="checkbox"/>	1357899		SQR Process	UVSR0052	PS	04/02/2010 2:54:19PM PST	Success	Posted	Details
<input type="checkbox"/>	1357898		SQR Process	UVSR0052	PS	04/02/2010 2:45:03PM PST	Success	Posted	Details
<input type="checkbox"/>	1357897		Application Engine	UV_GRD_REP	PS	04/02/2010 2:27:28PM PST	Success	Posted	Details
<input type="checkbox"/>	1357896		Application Engine	UV_GRD_REP	PS	04/02/2010 1:55:27PM PST	Success	Posted	Details
<input type="checkbox"/>	1357895		Application Engine	PSXPARCHATTR	PS	04/02/2010 1:00:29AM PST	Success	Posted	Details
<input type="checkbox"/>	1357894		Application Engine	PRCSYSPURGE	PS	04/02/2010 1:00:16AM PST	Success	Posted	Details
<input type="checkbox"/>	1357893		SQR Process	UVSR0052	PS	03/02/2010 11:40:47PM PST	Success	Posted	Details
<input type="checkbox"/>	1357892		SQR Process	UVSR0052	PS	03/02/2010 11:35:05PM PST	Success	Posted	Details
<input type="checkbox"/>	1357891		SQR Process	UVSR0052	PS	03/02/2010 11:34:26PM PST	Success	Posted	Details
<input type="checkbox"/>	1357890		SQR Process	UVSR0052	PS	03/02/2010 11:30:17PM PST	Success	Posted	Details
<input type="checkbox"/>	1357889		SQR Process	UVSR0052	PS	03/02/2010 11:28:35PM PST	Success	Posted	Details
<input type="checkbox"/>	1357888		SQR Process	UVSR0052	PS	03/02/2010 11:27:15PM PST	Success	Posted	Details
<input type="checkbox"/>	1357887		SQR Process	UVSR0052	PS	03/02/2010 11:25:03PM PST	Success	Posted	Details
<input type="checkbox"/>	1357886		SQR Process	UVSR0052	PS	03/02/2010 11:19:50PM PST	Error	Posted	Details
<input type="checkbox"/>	1357885		SQR Process	UVSR0052	PS	03/02/2010 11:16:56PM PST	Success	Posted	Details
<input type="checkbox"/>	1357884		SQR Process	UVSR0052	PS	03/02/2010 11:15:48PM PST	Success	Posted	Details
<input type="checkbox"/>	1357883		SQR Process	UVSR0052	PS	03/02/2010 11:14:19PM PST	Success	Posted	Details
<input type="checkbox"/>	1357882		SQR Process	UVSR0052	PS	03/02/2010 11:09:59PM PST	Success	Posted	Details

Click on Details

Process Detail

javascript:submitAction win0(document.win0,'PRCSDETAIL_BTN\$0');

Local intranet100%

Input grades - Windows Internet Explorer

https://condor.ufs.ac.za/psp/csdev/EMPLOYEE/HRMS/c/UFS_GRADEBOOK.UFS_GRD_INPUT.GBL?FolderPath=PORTAL_ROOT_OBJECT.UFS_GRADEBOOK.Certificate ErrorLive Search

FileEditViewFavoritesToolsHelp

McAfee SiteAdvisor

Input grades

HomeWorklistMultiChannel ConsoleAdd to FavoritesSign out

Oracle

Menu

- UFS Change Request System
- Self Service
- Manager Self Service
- UFS Self Service
- Recruiting
- Workforce Administration
- Benefits
- Compensation
- Stock
- Time and Labor
- Payroll for North America
- Global Payroll & Absence Mgmt
- Payroll Interface
- Workforce Development
- Organizational Development
- Enterprise Learning
- Workforce Monitoring
- Pension
- Campus Community
- Student Recruiting
- Student Admissions
- Records and Enrollment
- Curriculum Management
- Financial Aid
- Student Financials
- Academic Advisement
- Contributor Relations
- SA Integration Pack
- Set Up HRMS
- Set Up SACR
- UFS Gradebook
 - Use
 - Input grades
 - Grades by student number
- Setup
 - Enterprise Components
 - Worklist
 - Application Diagnostics
 - Tree Manager
 - Reporting Tools
 - PeopleTools
 - Packaging
 - Careers
 - Change My Password
 - My Personalizations
 - My System Profile
 - My Dictionary

Process Detail

Process

Instance:1357902Type:Application Engine

Name:UV_GRD_REPDescription:Gradebook Reports

Run Status:SuccessDistribution Status:Posted

Run

Run Control ID:UVGRDREPPRINT

Location:Server

Server:PSNT

Recurrence:

Update Process

☐ Hold Request

☐ Queue Request

☐ Cancel Request

☒ Delete Request

☐ Restart Request

Date/Time

Request Created On:04/02/2010 3:05:54PM PST

Run Anytime After:04/02/2010 3:05:54PM PST

Began Process At:04/02/2010 3:06:01PM PST

Ended Process At:04/02/2010 3:27:14PM PST

Actions

[Parameters](#)

[Transfer](#)

[Message Log](#)

[View Locks](#)

[Batch Timings](#)

[View Log/Trace](#)

[Index Page](#)

Click on View Log/Trace

OK

Cancel

New Window

Help

Customi

javascript:submitAction win0(document.win0,'PMN_DERIVED_INDEX_BTN');Local intranet100%

Input grades - Windows Internet Explorer

https://condor.ufs.ac.za/psp/csdev/EMPLOYEE/HRMS/c/UFS_GRADEBOOK.UFS_GRD_INPUT.GBL?FolderPath=PORTAL_ROOT_OBJECT.UFS_GRADEBOOK.

Certificate Error

Live Search

File Edit View Favorites Tools Help

McAfee SiteAdvisor

Input grades

Home Worklist MultiChannel Console Add to Favorites Sign out

ORACLE

Menu

- UFS Change Request System
- Self Service
- Manager Self Service
- UFS Self Service
- Recruiting
- Workforce Administration
- Benefits
- Compensation
- Stock
- Time and Labor
- Payroll for North America
- Global Payroll & Absence Mgmt
- Payroll Interface
- Workforce Development
- Organizational Development
- Enterprise Learning
- Workforce Monitoring
- Pension
- Campus Community
- Student Recruiting
- Student Admissions
- Records and Enrollment
- Curriculum Management
- Financial Aid
- Student Financials
- Academic Advisement
- Contributor Relations
- SA Integration Pack
- Set Up HRMS
- Set Up SACR
- UFS Gradebook
 - Use
 - Input grades
 - Grades by student number
 - Setup
 - Enterprise Components
 - Worklist
 - Application Diagnostics
 - Tree Manager
 - Reporting Tools
 - PeopleTools
 - Packaging
 - Careers
 - Change My Password
 - My Personalizations
 - My System Profile
 - My Dictionary

View Log/Trace

Report

Report ID: 327986 Process Instance: 1357902 Message Log

Name: UV_GRD_REP Process Type: Application Engine

Run Status: Success

Gradebook Reports

Distribution Details

Distribution Node: DISTNODE Expiration Date: 11/02/2010

File List

Name	File Size (bytes)	Datetime Created
.stdout	71,130	04/02/2010 3:27:14.000000PM PST
PS 2091 1987.xls		04/02/2010 3:27:14.000000PM PST

Distribute To

Distribution ID Type	*Distribution ID
User	PS

Return

Click on the File name

New Window Help Customize Page http

http://condor.ufs.ac.za/psreports/csdev/327986/PS_2091_1987.xls

Local intranet 100%

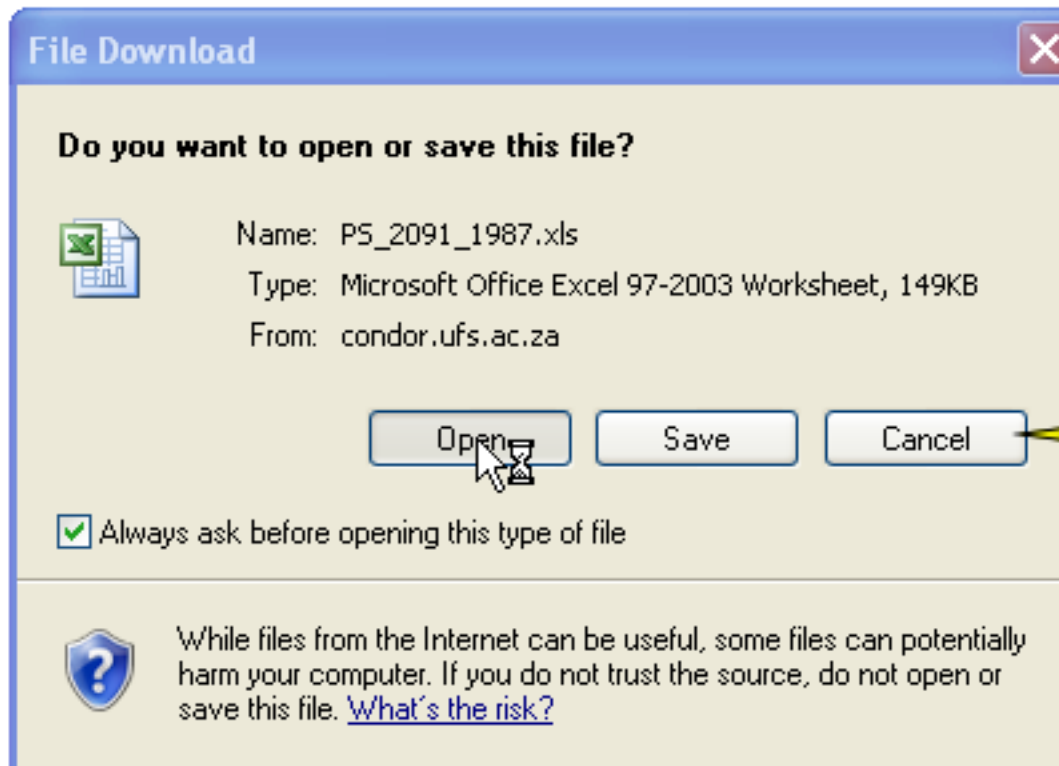
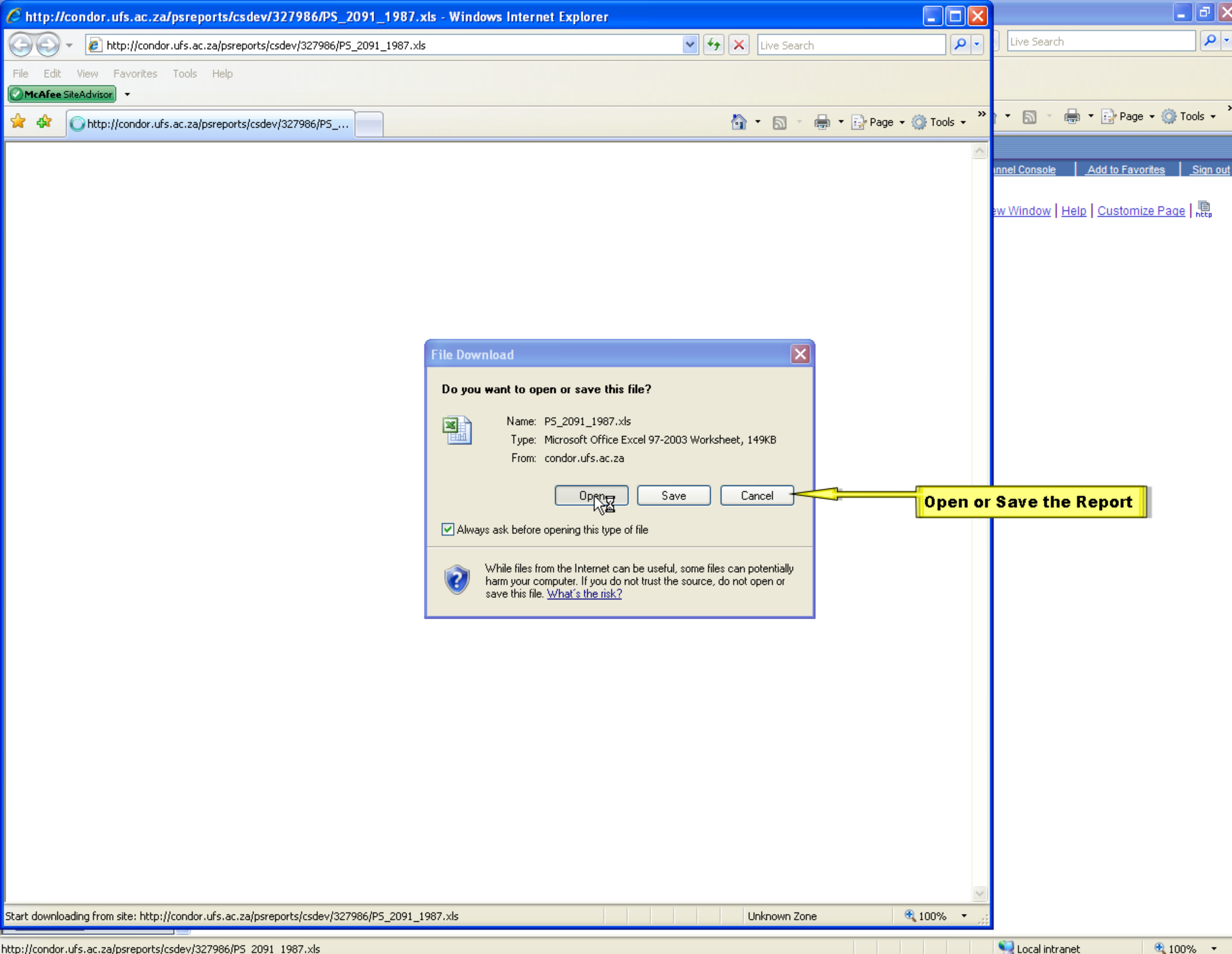

Open or Save the Report

A1 REK114

A B C D E F G H I J K L M N O P

The Posted Marks External report

	REK114					
	Exam Results					
	Student ID	Module Mark	Exam Opportunity 1 Mark	Exam Opportunity 2 Mark	Final Mark	Result
1	1994443396	0	0	0	32	Fail
2	1995444963	Fees Outstanding				
3	1997825458	Fees Outstanding				
4	2000016929	Fees Outstanding				
5	2000027629	Fees Outstanding				
6	2000050266	Fees Outstanding				
7	2001011879	0	0	0	0	---
8	2001027180	0	0	0	57	Pass
9	2001027883	Fees Outstanding				
10	2001047774	Fees Outstanding				
11	2001104211	Fees Outstanding				
12	2002014963	Fees Outstanding				
13	2002035323	Fees Outstanding				
14	2002125660	0	0	0	51	Pass
15	2003005432	Fees Outstanding				
16	2003018260	0	0	0	76	Pass with Distinction
17	2003028012	Fees Outstanding				
18	2003031735	Fees Outstanding				
19	2003082043	Fees Outstanding				
20	2003102759	0	0	0	0	---
21	2003111685	Fees Outstanding				
22	2004001794	Fees Outstanding				
23	2004005886	Fees Outstanding				
24	2004012676	Fees Outstanding				
25	2004013302	0	0	0	50	Pass
26	2004024531	Fees Outstanding				
27	2004027740	Fees Outstanding				
28	2004032104	Fees Outstanding				
29	2004034332	Fees Outstanding				
30	2004037517	Fees Outstanding				
31	2004037715	Fees Outstanding				
32	2004037749	Fees Outstanding				
33	2004038408	Fees Outstanding				