Griffith Online Credit Application

SESSION 5015
Thu, Nov 09, 2017 (10:40 AM - 11:25 AM)

PRESENTERS

Preeti Raval

Functional Analyst

Griffith University

preeti.raval@griffith.edu.au

Clinton Lamont

Team Leader, BSS Student Team

Griffith University

clinton.lamont@griffith.edu.au

Gold Coast 2018 XXI Commonwealth Games

Griffith UNIVERSITY

OFFICIAL PARTNER

Griffith University

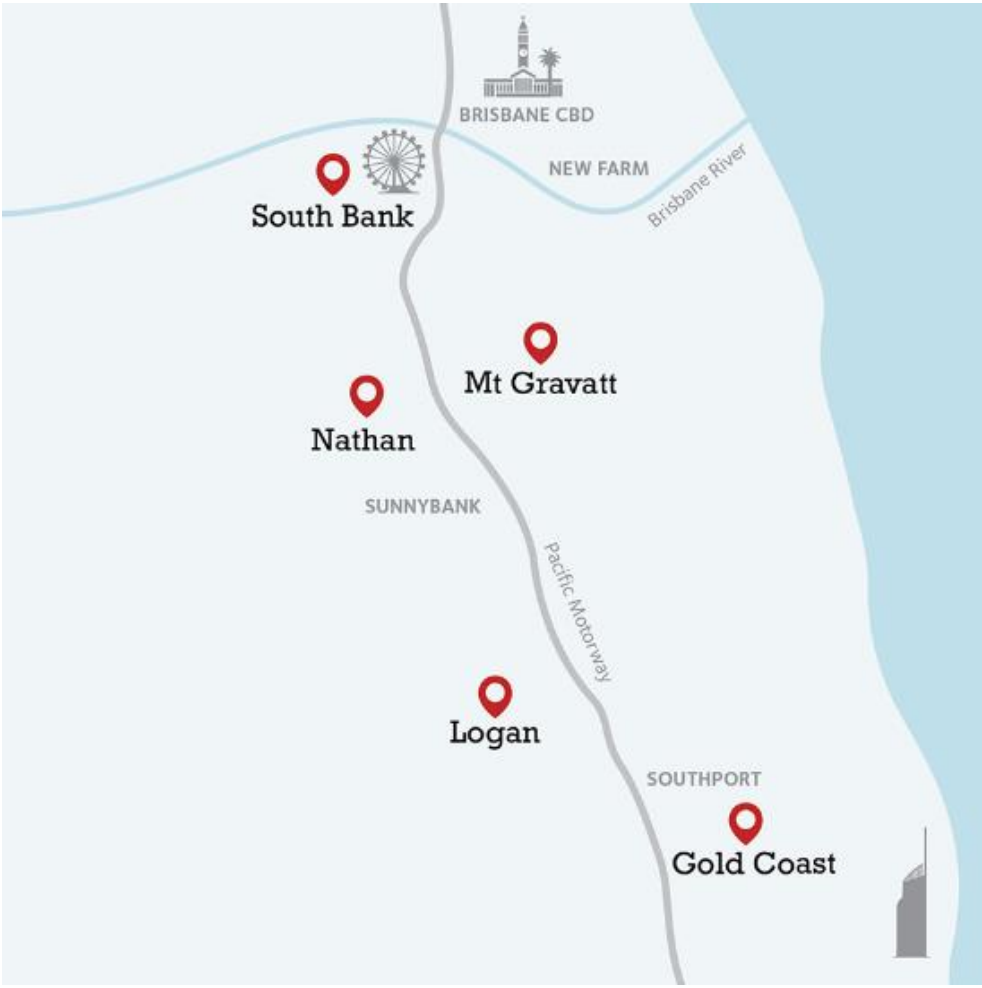

- 5 campuses
- 50,000 students
- Ranked in the top 3% of universities globally
- 200 degrees
- 200,000 alumni across 130 nationalities
- Rated 5 stars for graduate employability

Griffith UNIVERSITY

GRIFFITH UNIVERSITY & ORACLE

Database Infrastructure

- Oracle 12c Real Application Clusters Database/Dataguard
- Oracle 12c Grid Infrastructure/ASM

PeopleSoft

- Campus Solutions 9.0 (Bundle 42)
- Integration Hub Portal 9.1
- Finance 9.1 Bundle 36 (9.2 project underway)
- HR 9.2 PUM 20 (PUM 22 go-live in Dec)

PeopleTools 8.55

- PeopleTools 8.55.13
- PeopleTools 8.55.17 (upgrade go-live in Dec)

OVERVIEW

1. Online Credit Application
   - History
   - Vision
   - Objectives
   - Key Deliverables
   - Benefits

1. Implemented Components
   - Online application submission
   - Assessment pages
   - Workflow
   - Search function for prior applications
   - Dashboards
   - Automated emails

Online Credit Application

History
Vision
Objectives
Key Deliverables
Benefits

ADU 8-10 NOVEMBER 2017

Previous Process

- Submit a hardcopy application form
- Manual data entry into PeopleSoft (PS) Campus Solutions
- Emailed to credit assessors for evaluation
- Students are subsequently notified of any approved credit
- Once posted in PeopleSoft, this credit can be viewed on the student's academic transcript

History

- Manual data entry and processes
- Manual processes slows down completion time
- Missing or inaccurate information due to manual processes
- Paper forms - difficult to track and slow moving
- Administration is time consuming for all stakeholders
- Stakeholders unable to view required information to process application
- Student enquires and complaints

Vision:

Substantially reduce the data entry and application management for *Credit Management staff*, *Students* and *Academic Administration*, and Simplify the process for *Academic assessors and approvers*.

Objectives

- Modern online credit application form
- Streamlined business processes for staff and students by utilising online technologies enabling submission of credit application, approvals, and notification of outcomes
- Transparency and streamlining business processes
- Reduce processing time
- Efficient and stable system framework with ability to expand as required in future
- Improved reporting capabilities and easy access to information

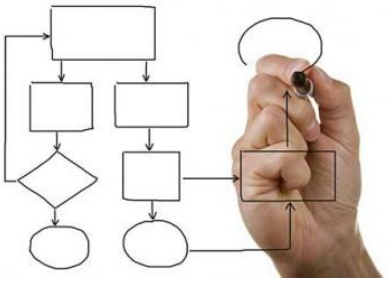

Key Deliverables

- Application pages for applicants with an existing GU student ID, including online admission applicants.
- Applicants can view the progress of their application
- Administration pages for staff to view, update and process applications
- Work-list process for credit assessors to access pending evaluations
- Administration pages for credit assessor to view and assess applications
- Process to populate and post credit data from staging tables to delivered credit model records
- Automated notifications
- Reports and Dashboards
- “How to Apply” public pages

Benefits for Applicants

- Ability for current and prospective students to submit credit applications easily online through a secure online service
- Saved applications only - details available to staff to proactively market, intervene or assist the applicant
- Ability for the applicant to immediately provide certified scanned documentation in order to process assessment (student to follow-up and present originals for confirmation / verification)
- Ability to track their application progress online
- Earlier access to decision information for students and applicants available online
- Receive follow-up notifications when required
- Reduce need for enquires and increased satisfaction

Benefits for Academic Staff

- Online approval process evokes workflow technology, including a multi step workflow, routing the applications to the recommenders/approver, allowing the assessor to approve or reject.
- All decisions recorded online
- Dashboards with easy access to relevant information
- Transparency of information, including assignment of responsibility and accountability
- Reduced steps required to complete business processes online
- No paper forms, no need for printing, scanning and resending documents
- Timeframes for notifications, completion of business processes, track and report
- Streamlined process with faster turnaround of applications processing

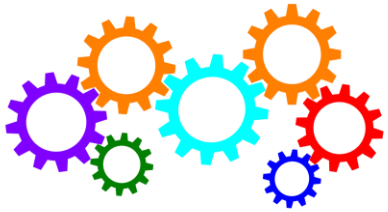

Benefits for Administrative Staff

- Ability to access application information easily and track progress
- Earlier access to approvers decisions online
- Automated notifications to students triggered via the workflows process
- Reduced enquiries from applicants and academics
- Considerable amount of time saved from reduced data entry
- Ability to analyse credit application submission, processing and approval times
- System automation of credit application submission, approval and communication
- Transparency of information, including assignment of responsibility and accountability
- Improved quality in maintenance of streamlined systems and processes

Components

- Online application submission
- Assessment pages
- Workflow
- Search function for prior applications
- Dashboards
- Automated emails

Application Overview

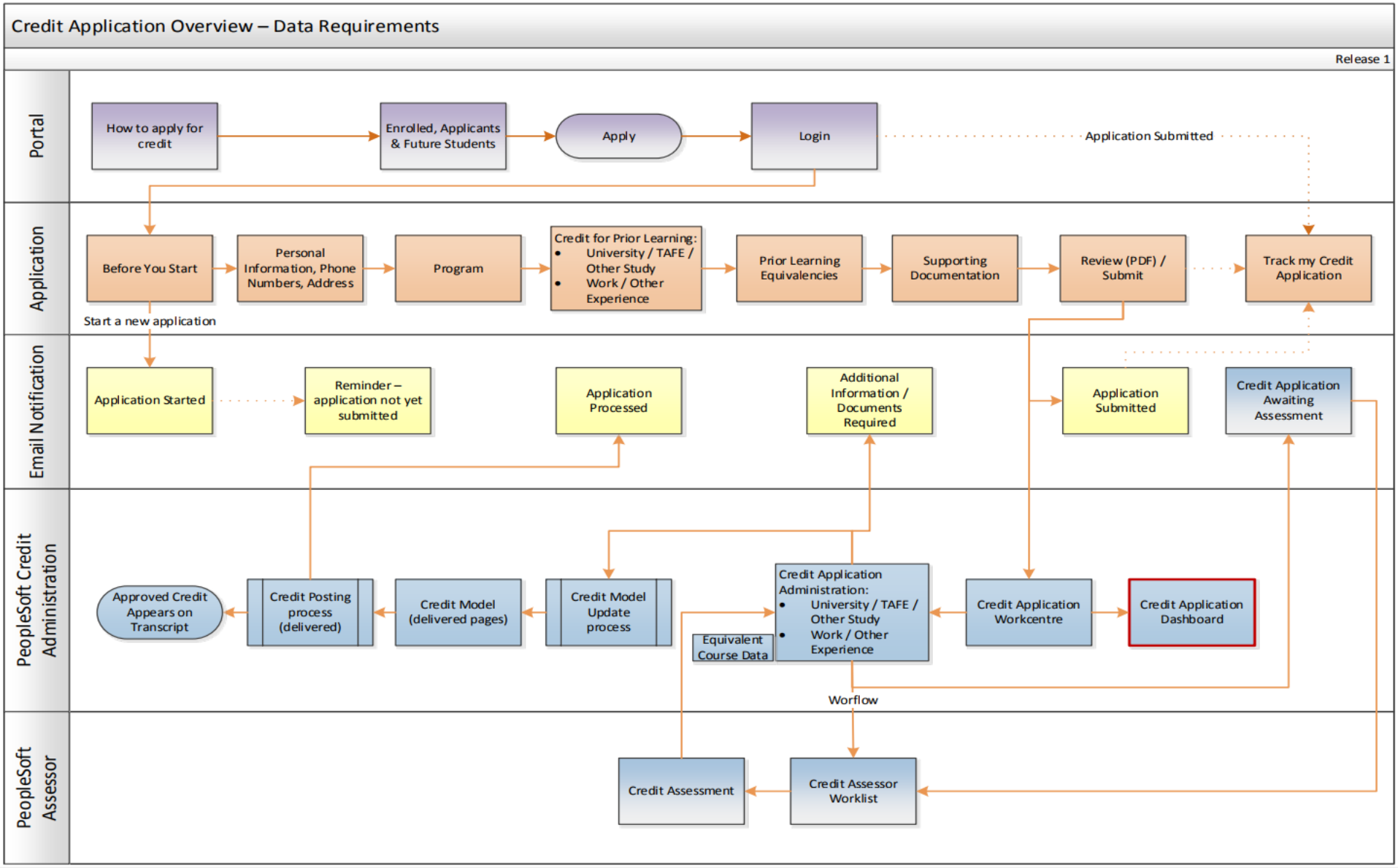

Online Application

myGriffith Staff portal Contact us

Home » Admissions » Credit for prior learning and articulation » Credit for prior learning application » Logged in: Logout Help

Credit for prior learning application

Personal details | Award program | Prior learning | Request for credit | Supporting documentation | Declaration

Before you start

Welcome to your Online Application

- Applying online is quick, easy and secure.
- The web application allows you to submit, save and return to your application.
- You can track the progress of your application at anytime.

Do I need to apply?

- You do not need to complete a credit application for internal transfers / program changes or if you are a Griffith College student who has received a direct admission offer to a Griffith degree program.
- International students will have submitted a credit application as part of your admission. Only submit this form if you wish to apply for additional credit.
- If you have previously applied for credit please check your academic transcript for approved credit.

Supporting Documentation

- You should upload all requested documentation, however, original or certified hardcopies may be required for transcripts, awards and documents listing results.
- You will be advised prior to submission or by subsequent email if hardcopies of these documents must be supplied.
- The University reserves the right to withdraw credit where an error has been made in assessing an application or where the documentation provided by the applicant is incomplete, misleading, false or invalid.

Need Help?

- If you need help completing your application, and would like to contact one of our staff, please don't hesitate to email us at credit@griffith.edu.au

Griffith University grants credit for prior learning that contributes towards satisfying the requirements for an award of the University. The University's Credit for Prior Learning Policy sets out the Principles, Aims, Definitions, Granting of Credit, Credit Limits, Review and Appeals and Application and Approval of Credit.

Next

Personal Details

Credit for prior learning application

Personal details | Award program | Prior learning | Request for credit | Supporting documentation | Declaration

Please answer all questions marked with ★ and click the **Next** button.

Questions?
- Ask Us a question

Personal information

Your personal details

Title: Miss

Family Name:

First Name:

Middle Name:

Preferred First Name:

Gender:
- Female
- Male
- Gender X* (*Includes Indeterminate/Intersex/Unspecified)

Date of Birth: 09/06/1998

Your email address

Griffith University has the following email address recorded and it will be used for all communication relating to your application.

Email address: @griffith.edu.au

Any Changes?

Have any of the details above changed or are any details incorrect? Yes No

Save | Next

Phone numbers

Current addresses

Award Program

Credit for prior learning application

Personal details | **Award program** | Prior learning | Request for credit | Supporting documentation | Declaration

Please answer all questions marked with ★ and click the **Next** button.

Questions?
- Ask Us a question

Award program

Select the award you would like credit to be applied to.

Name	Field of Study	Status	Expected Graduation
◉ Bachelor of Education (1567)	Secondary Education	Active	
○ Miscellaneous Study - Secondary Schools (9933)	Miscellaneous Study - Sec Schl	Active	

To change or add your Field of Study, go to myGriffith and select *Update my major/minor*.

Previous | Save | Next

2017

Prior Learning

Personal details | Award program | Prior learning | Request for credit | Supporting documentation | Declaration

Please answer all questions marked with ★ and click the **Next** button.

Questions?
- Ask Us a question

Prior study

Please list any TAFE / VET awards and university courses you would like assessed for credit.

Add details of prior study: University / Other Study

- Select Prior Study
- VET Study
- TAFE Study
- University / Other Study

Add your prior study here for credit assessment.

Type	Institution	Prior courses

Previous | Save | Next

Prior experience

Do you wish to apply for credit based on work or other experience you have undertaken? Yes No

You will need to describe how you have achieved the published course and/or program learning outcomes by mapping your evidence against the course aims, learning objectives and learning activities and/or program learning outcomes. Your experience can take the form of **informal and/or non-formal learning**. Prior to final submission, you will have the option of submitting additional documents that are relevant to your experience.

Please provide a brief outline of your informal and/or non-formal learning. (150 words or less)

In your own words, provide a summary of the work and/or other experience you would like assessed for credit (more detail will be requested below).

Please list any work experience or other qualifying experience you would like assessed for credit

Add details of prior experience: Select Prior Experience

- Select Prior Experience
- Other Experience
- Work Experience

Nothing recorded. Add work or other experience here for credit assessment.

Type	Position	Course or Type	Description	This was achieved by ...

Prior Learning

Add Prior Study

Type: University / Other Study

Institution location ★: Australia

Institution ★: Armidale Teachers College — My institution isn't listed

Academic level ★: Advanced Diploma

Name of the award program ★: B Teaching

Award program code ★: 1234

Award duration ★: 2 Years

Learning and Teaching (1234TEA)

Course name ★: Learning and Teaching

Course code ★: 1234TEA

Completion year ★: 2010

Remove Course

Add Course

Add one or more courses that you have completed as part of this award program and would like to request credit for. Prior to final submission you will be asked to attach course outlines / study guides for courses you have listed.

Cancel | Accept

Equivalent Course

Personal details | Award program | Prior learning | **Request for credit** | Supporting documentation | Declaration

Please answer all questions marked with ★ and click the **Next** button.

Questions?
- Ask Us a question

Equivalent courses

Add details of specific courses you wish to request credit for

Check the Credit Precedent Database for information on past credit decisions that may apply to your prior University study.

Equivalent study or experience I have already undertaken ...	Griffth University course I am requesting credit for ...
Learning and Teaching (1234TEA) - Armidale Teachers College	Add Griffith course

Add Equivalent Course for Learning and Teaching (1234TEA) - Armidale Teachers College ×

Prior learning I have ★ already undertaken: Learning and Teaching (1234TEA) - Armidale Teachers College

Griffith University course ★ I am requesting credit for: lear

- Learners and Learning (7306EDN)
- Learning and Teaching a 2nd/Foreign Language (2001LHS)
- Learning and Teaching Arts and Technology Curricula (7117EDN)
- Learning and Teaching in Bi/Multilingual Settings (7996LHS)
- Learning and Teaching in Global Communities (7018EDN)
- Learning and Teaching in Higher Education Theory and Practice (7013LFC)
- Learning and Teaching in the Early Years (1017EDN)
- Learning and Teaching in the Middle Years (2017EDN)
- Learning Enhancement Curriculum - Junior Secondary (3393EDN)
- Learning Enhancement Curriculum - Senior Secondary (3294EDN)
- Learning in Studies in Society and the Environment (2061EPS)
- Learning in Studies in Society and the Environment (2064CTL)
- Learning to Lead for Sustainability (7352ENV)
- Learning with Information and Communication Technologies (1074EBL)
- Learning with Information and Communication Technologies (1074EPS)

Course profile

Unsure which Griffith

Your prior studies may b ... the Course list and requi ... hoose program and select

Alternatively, you may b ... program course list. Che ... f offered as part of your ... course.

Cancel | Accept

Supporting Documentation

Personal details | Award program | Prior learning | Request for credit | **Supporting documentation** | Declaration

Please answer all questions marked with ★ and click the **Next** button.

Required to process your application Required to complete your application Received

Questions?
- Ask Us a question

Supporting documentation

To avoid assessment delays, supporting documentation should be uploaded with your application. Where requested, original or certified hardcopies of your document(s) must be provided to your Student Centre before credit will be processed. Please print off the 'Attachment coversheet' featured on the 'Track your application' page, presented after you submit this application, and include it with your documents.

The University reserves the right to withdraw credit where an error has been made in assessing an application or where the documentation provided by the applicant is incomplete, misleading, false or invalid.

Official academic transcript / results

Please attach a copy of your official transcript listing units / subjects you have completed with results / grades awarded. Where study has been undertaken in a language other than English, please provide translations. You do not need to supply documentation for Griffith University study.

Requirement	Date & time loaded	Filename	
Transcript for B Teaching (1234) Armidale Teachers College	27 October 2017 2:26:20 PM	Test doc.docx	View Remove

Upload

Course outline / study guide

Other (optional)

Previous | Save | Next

Submit Application

Personal details | Award program | Prior learning | Request for credit | Supporting documentation | Declaration

Please answer all questions marked with ★ and click the **Next** button.

Questions?
- Ask Us a question

Other information

Review your application

Review your progress

Your application progress is outlined below, the following sections are marked as Complete or Incomplete depending on your progress. To complete your application all sections must be marked as Complete.

Personal details | Personal information	✔
Personal details | Phone numbers	✔
Personal details | Current addresses	
Degrees | Award program	
Prior learning | Prior study	
Prior learning | Prior experience	
Request for credit | Equivalent courses	
Supporting documentation | Supporting documentation	
Declaration | Other information	

Application preview

Before you submit this application, we have provided a full transcript of your responses for you to previ
please do so before you submit.

Download PDF preview

Declaration

Declaration

Declaration

- I declare that to the best of my knowledge the information supplied by me is true, correct and complete in every respect.
- I consent to the collection, storage and disclosure of information concerning any acts of record falsification or other irregular acts in relation to my academic record.
- I authorise and grant the University permission to verify such records through qualification verification services or grant my consent for other educational institutions, admissions centres, government bodies or employers to disclose information about my qualifications and /or experience directly to the University.

☑ I have read and accept the statements above to be true and correct.

Previous | Submit application

Credit for prior learning application

Your application has been submitted

Thank you for submitting an application with Griffith University.

At any time you can choose to track your application to review the status of your application.

The reference number for your application is **TC6055**.

Track this application | My applications

Track my credit application

The reference number for this application is **TC6055**.

Download PDF Report

Credit assessment status

You can use this page to track the progress of your application and manage your documentation. Where requested, original or certified hardcopies of your document(s) must be provided to your Student Centre before credit will be processed.

The University reserves the right to withdraw credit where an error has been made in assessing an application or where the documentation provided by the applicant is incomplete, misleading, false or invalid.

Award program Bachelor of Education (1567) **Submitted**

Equivalent study or experience	Griffith University course	Assessment status	Assessment outcome
Learning and Teaching (1234TEA) - Armidale Teachers College	Learning and Teaching a 2nd/Foreign Language (2001LHS)	Submitted	Not assessed

If your application is in the early stages of the assessment process, your assessment status will display as 'Submitted'. If you have not submitted all of your supporting documentation the status will display as 'Outstanding Requirements'. The status will become 'Sent for Assessment' once your application details and supporting documentation have been confirmed.

Revisit this page later to check the status of your application, or email credit@griffith.edu.au. You will need to quote the reference number provided above.

Supporting documentation

To avoid assessment delays, supporting documentation should be uploaded with your application or follow the instructions below and use our coversheet. The 'Attachment coversheet' can be downloaded below.

Required to process your application | Required to complete your application | Received

- Official academic transcript / results
- Course outline / study guide
- Other (optional)

Attachment coversheet

Uploading your attachments above is the quickest and easiest way to progress your application.

If you are required to supply original or hard copy documents or you are unable to upload your documents, you can submit them at any Student Centre. Please ensure all documents are accompanied by a coversheet. The 'Attachment coversheet' can be downloaded below.

Download Coversheet

View all Applications

Dashboards

Credit Assessment Dashboard

Personalize Content | Layout

Credit Assesment Items

Online Credit Assessment Items by Assessment Status

*Data is refreshed every 10 mins between 7.00 am - 7.00 pm

Pivot Grid

Campus (All) Career (All)

Group (All) Program (All)

	Items (Count)
Awaiting Originals	10
Awaiting Review	86
Complete	1157
Further Informat...	60
On Hold	20
Outstanding Requ...	72
Ready for Posting	847
Reassign	6
Sent for Assessment	121
Submitted	415

Credit Assesment Items

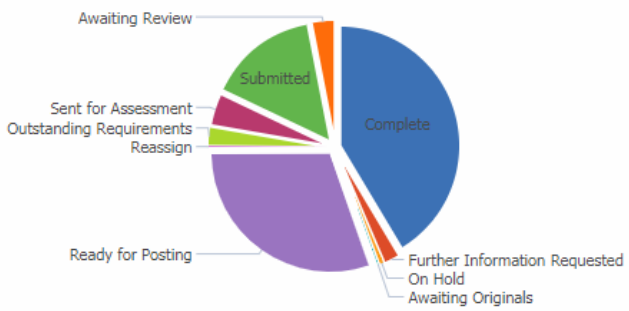

Credit Applications

Online Credit Applications by Application Status

*Data is refreshed every 10 mins between 7.00 am - 7.00 pm

Pivot Grid

Campus (All) Career (All)

Group (All) Program (All)

	Application (Count)
Completed	289
Error	2
Exception	107
InProgress	130
Submitted	75

Credit Applications

Assessment Pages

Manage Credit Applications

Contact Details
View Checklist
View Transcript

Username: S270(
Empl ID: 27005
Application Date: 25/10/2017
Other Applications? Yes
Reference Nbr: TC69562
Credit Applic Status: Submitted
Credit Applic Type: Student

Please note, it may take a minute or two to display the Transcript.

Admission Data (Target Information)

*Academic Career: Undergrad
*Academic Program: 1112 B Criminology & Crim Justice
Field of Study: B Criminology & Crim Justice (
Academic Org: School of Crim & Crim Justice
Admission Applic Nbr: 00987463
Program Status: Active in Program
Expected Grad Term:
Other Credit Models? No

Supporting Documentation

Prior Learning (Source Information) — Find | View All — First 1 of 2 Last

*Study / Experience: University / Other Stu
Sequence Nbr: 1
Source Instit ID:
Source Institution: Open Universities Australia
Institution Location: Australia
Academic Program: Criminology and Criminal Justice
Program Code: 1384
Academic Level: Bachelor Degree
Accreditation:
Duration: 3 Years
Equivalence:

Credit Model Data

Credit Source Type: Manual
Source Institution: Open Universities Australia
School Type: ATE Aust Tertiary Institution
Level of Education:
DEST Institution:

Transfer Credit Details — Find | View All — First 1 of 1 Last

Articulation Term: 3181 Trimester 1 2018
Credit Precedent Database

Personalize | Find | First 1-3 of 3 Last

	*Group	*Item Nbr	Assessment Outcome	External Study / Experience	*Credit Type	Equivalent GU Course	Assessment Status	Reviewed?	Assessor ID	Assessor Name	Use Workflow?	Send/Cancel Assessment	Assessment Decision			
1	1	1	Not assessed	Policies & Structures of Criminal Justice System (CCJ11)	Specified	Homicide (1014CCJ)	Submitted					ASSIGN		View Assessment		
2	2	1	Not assessed	Social Sciences in Australia (SGY14)	Specified	Understanding Social Problems (1008CCJ)	Submitted					ASSIGN		View Assessment		
3	3	1	Not assessed	An Introduction to Crime (CCJ15)	Specified	Introduction to CCJ (1013CCJ)	Submitted					ASSIGN		View Assessment		

Equivalent course Information

Request Further Information

Workflow

Transfer Credit Details

Find | View All First 1 of 1 Last

Articulation Term: 3181 Trimester 1 2018 Credit Precedent Database

Personalize | Find | First 1-3 of 3 Last

	*Group	*Item Nbr	Assessment Outcome	External Study / Experience	*Credit Type	Equivalent GU Course	Assessment Status	Reviewed?	Assessor ID	Assessor Name	Use Workflow?	Send/Cancel Assessment	Assessment Decision	
1	1	1	Not assessed	Policies & Structures of Criminal Justice System (CCJ11)	Specified	Homicide (1014CCJ)	Submitted		00[redacted]	Prof [redacted]	✓	SEND		View Assessment
2	2	1	Not assessed	Social Sciences in Australia (SGY14)	Specified	Understanding Social Problems (1008CCJ)	Submitted					ASSIGN		View Assessment
3	3	1	Not assessed	An Introduction to Crime (CCJ15)	Specified	Introduction to CCJ (1013CCJ)	Submitted					ASSIGN		View Assessment

Transfer Credit Details

Find | View All First 1 of 1 Last

Articulation Term: 3181 Trimester 1 2018 Credit Precedent Database

Personalize | Find | First 1-3 of 3 Last

	*Group	*Item Nbr	Assessment Outcome	External Study / Experience	*Credit Type	Equivalent GU Course	Assessment Status	Reviewed?	Assessor ID	Assessor Name	Use Workflow?	Send/Cancel Assessment	Assessment Decision	
1	1	1	Not assessed	Policies & Structures of Criminal Justice System (CCJ11)	Specified	Homicide (1014CCJ)	Sent for Assessment		0[redacted]	Prof [redacted]	✓	CANCEL	Pending Decision	View Assessment
2	2	1	Not assessed	Social Sciences in Australia (SGY14)	Specified	Understanding Social Problems (1008CCJ)	Submitted					ASSIGN		View Assessment
3	3	1	Not assessed	An Introduction to Crime (CCJ15)	Specified	Introduction to CCJ (1013CCJ)	Submitted					ASSIGN		View Assessment

Worklist

Worklist for [redacted]

Detail View

Worklist Filters Feed

Worklist Items

Personalize | Find | View All | First 1 of 1 Last

From	Date From	Work Item	Worked By Activity	Priority	Link	
Preeti Raval	10/27/2017	Approval Routing	Approval Workflow	3-Low	Credit Application: [redacted] (1112) Course 1014CCJ	Reassign

Application Summary

Application Summary | Approval

Applicant

Name: Ms [redacted] **ID:** 270[redacted] **Username:** S270[redacted] Contact Details

Appln Reference Nbr

Reference Nbr: TC69562 **Admission Applic Nbr:** 00987463 **Application Date:** 10/25/2017 **Credit Applic Status:** Assessment In Progress

Application Program

Academic Program: 1112 B Criminology & Crim Justice
Field of Study: B Criminology & Crim Justice (
Academic Org: School of Crim & Crim Justice
Credit Applic Type: Student
Program Status: Active in Program
Expected Grad Term:

Study / Experience

Study / Experience: University / Other Study **Seq Nbr:** 1 **Credit Type:** Specified University Credit Policy
Source Institution: Open Universities Australia **Institution Location:** Australia
Academic Program: Criminology and Criminal Justice
Program Code: 1384
Academic Level: Bachelor Degree
Duration: 3 Years
Accreditation:
Equivalence:

Equivalent Course

External Study / Experience: Policies & Structures of Criminal Justice System (CCJ11)
Equivalent GU Course: Homicide (1014CCJ)

Application Summary

View the full Application Submitted by the Applicant.

View Application

Approval

Step 1 of 1

Approval Step: Step 1 Approver

Approval

Approver: Prof D

***Decision:** Approved

The applicant will receive credit for this course.

Internal Comments: Testing

Advice to Applicant:

Declaration

I declare that I have read and understood the University's policies on Conflict of Interest and Personal Relationships in the Workplace and agree to comply with these policies. I declare that:

- (●) No conflicts of interest, including any family or other personal relationships, were identified by those involved in this decision in relation to this applicant.
- ( ) A conflict of interest has been identified, and the required Conflict of Interest Disclosure Statement(s) will be forwarded to the Head of Element.

Submit Decision | Save | < Previous Page | Next Page > | Return

Ready for Posting

Transfer Credit Details

Find | View All First 1 of 1 Last

Articulation Term: 3181 Trimester 1 2018 Credit Precedent Database

Personalize | Find | First 1-3 of 3 Last

	*Group	*Item Nbr	Assessment Outcome	External Study / Experience	*Credit Type	Equivalent GU Course	Assessment Status	Reviewed?	Assessor ID	Assessor Name	Use Workflow?	Send/Cancel Assessment	Assessment Decision	
1	1	1	Not assessed	Policies & Structures of Criminal Justice System (CCJ11)	Specified	Homicide (1014CCJ)	Awaiting Review	☐		Prof D	☑	CANCEL	Approved	View Assessment
2	2	1	Not assessed	Social Sciences in Australia (SGY14)	Specified	Understanding Social Problems (1008CCJ)	Submitted	☐			☐	ASSIGN		View Assessment
3	3	1	Not assessed	An Introduction to Crime (CCJ15)	Specified	Introduction to CCJ (1013CCJ)	Submitted	☐			☐	ASSIGN		View Assessment

Transfer Credit Details

Find | View All First 1 of 1 Last

Articulation Term: 3181 Trimester 1 2018 Credit Precedent Database

Personalize | Find | First 1-3 of 3 Last

	*Group	*Item Nbr	Assessment Outcome	External Study / Experience	*Credit Type	Equivalent GU Course	Assessment Status	Reviewed?	Assessor ID	Assessor Name	Use Workflow?	Send/Cancel Assessment	Assessment Decision	
1	1	1	Not assessed	Policies & Structures of Criminal Justice System (CCJ11)	Specified	Homicide (1014CCJ)	Reviewed	☑		Prof D	☑	CANCEL	Approved	View Assessment
2	2	1	Not assessed	Social Sciences in Australia (SGY14)	Specified	Understanding Social Problems (1008CCJ)	Submitted	☐			☐	ASSIGN		View Assessment
3	3	1	Not assessed	An Introduction to Crime (CCJ15)	Specified	Introduction to CCJ (1013CCJ)	Submitted	☐			☐	ASSIGN		View Assessment

Application Complete

Transfer Credit Details

Find | View All First 1 of 1 Last

Articulation Term: 3181 Trimester 1 2018 Credit Precedent Database

Personalize | Find | First 1-3 of 3 Last

	*Group	*Item Nbr	Assessment Outcome	External Study / Experience	*Credit Type	Equivalent GU Course	Assessment Status	Reviewed?	Assessor ID	Assessor Name	Use Workflow?	Send/Cancel Assessment	Assessment Decision	
1	1	1	Approved	Policies & Structures of Criminal Justice System (CCJ11)	Specified	Homicide (1014CCJ)	Ready for Posting	✓		Prof	✓	CANCEL	Approved	View Assessment
2	2	1	Not assessed	Social Sciences in Australia (SGY14)	Specified	Understanding Social Problems (1008CCJ)	Submitted					ASSIGN		View Assessment
3	3	1	Not assessed	An Introduction to Crime (CCJ15)	Specified	Introduction to CCJ (1013CCJ)	Submitted					ASSIGN		View Assessment

Transfer Credit Details

Find | View All First 1 of 1 Last

Articulation Term: 3181 Trimester 1 2018 Credit Precedent Database

Personalize | Find | First 1-3 of 3 Last

	*Group	*Item Nbr	Assessment Outcome	External Study / Experience	*Credit Type	Equivalent GU Course	Assessment Status	Reviewed?	Assessor ID	Assessor Name	Use Workflow?	Send/Cancel Assessment	Assessment Decision	
1	1	1	Approved	Policies & Structures of Criminal Justice System (CCJ11)	Specified	Homicide (1014CCJ)	Complete	✓		Prof	✓	CANCEL	Approved	View Assessment
2	2	1	Not assessed	Social Sciences in Australia (SGY14)	Specified	Understanding Social Problems (1008CCJ)	Submitted					ASSIGN		View Assessment
3	3	1	Not assessed	An Introduction to Crime (CCJ15)	Specified	Introduction to CCJ (1013CCJ)	Submitted					ASSIGN		View Assessment

Course Credit - Manual

Transfer Course Entry | Course Credits by Term

Student File
Checklist
Comment

Transfer Credit Model

Find | View All First 1 of 2 Last

Academic Career:	UGRD	Undergraduate
Academic Institution:	GRIFF	Griffith University
*Model Nbr:	1	
*Transcript Level:	Official	

Target Information

*Academic Program:	1372	B Social Work	Include in GPA
Academic Plan:			

Source Information

*Credit Source Type:	Manual	
Source Institution:	Griffith University	
School Type:	ATE	Aust Tertiary Institution
DEST Institution:	3032	Griffith University

Transfer Credit Term

Find | View All First 1 of 1 Last

*Articulation Term: 3171 Tri 1 2017 Posted

Find | View All First 1 of 2 Last

*Group*Seq# 1 1

Status: Posted

Details
Comments

Incoming Course

Year:	2008	Ext Term:	
Subject:	CREDIT		
Course Nbr:	1007ART		
Description:	Social Science in Australia		
Units Taken:	0.00		
Grade Input:			

Equivalent Course

Course ID:	087716	HUM_SOC
Offer Nbr:	1	1014HSV
Units Transferred:	10.000	
Grading Scheme	UNI	UNI
Grading Basis:	TRN	Transfer Grading Basis
Official Grade:	T	Transfer
Repeat Code:		
Designation:		

Include in FA WI Stats

Add/View Comments

Submission Notification Process

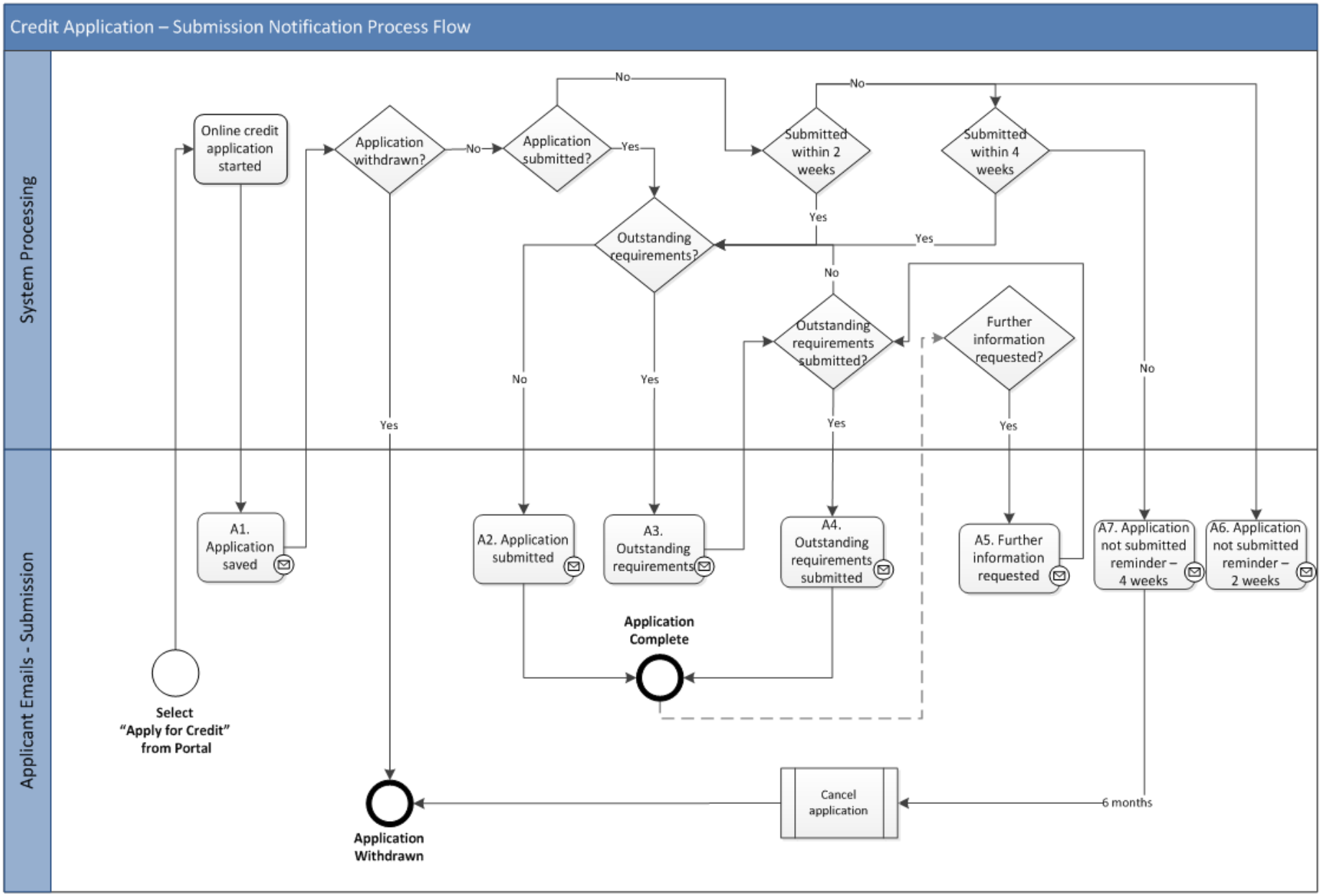

Assessment Notification Process

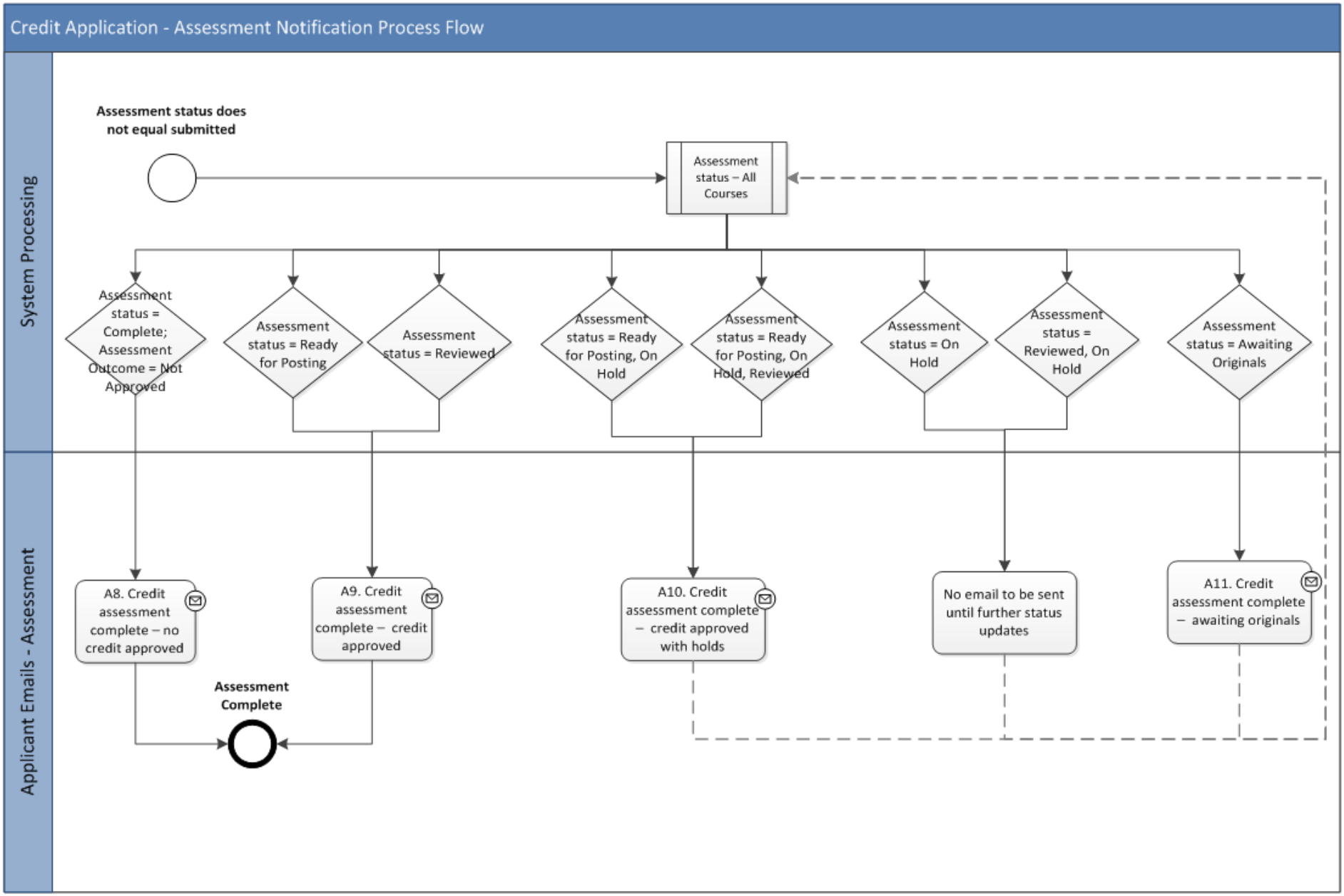

Search Function - Prior Applications

Credit Search

Application Search Fields

Academic Organisation: Campus: External Study / Experience:

Academic Program: Prior Institution: Assigned to me:

Equivalent GU Course:

Application submitted between: and Application submitted:

First Name: Student ID

Last Name: Appln Reference Nbr

Clear Search

CONCLUDING THOUGHTS

ANY QUESTIONS?

PRESENTERS

OFFICIAL PARTNER

Preeti Raval

Functional Analyst

Griffith University

preeti.raval@griffith.edu.au

Clinton Lamont

Team Leader

Griffith University

clinton.lamont@griffith.edu.au

ALL ALLIANCE PRESENTATIONS WILL BE AVAILABLE FOR DOWNLOAD FROM THE CONFERENCE SITE

THANK YOU!

ANZ HEUG
Australian and New Zealand Higher Education User Group

HEUG
HIGHER EDUCATION USER GROUP ™

ADU 8-10 NOVEMBER 2017